MUSIC - UNIVERSITY OF TORONTO
3 1761 05802 342 5

Davidov, Karl IUl'evich
[Concertos, violoncello, orchestra, no. 4, op. 31, E minor; arr.]
Kontsert no. 4

M
1017
D235
OP.31
1985
C.1
MUSI

UNIVERSITY OF TORONTO
score
EDWARD JOHNSON
MUSIC LIBRARY

К. ДАВЫДОВ
K. DAVYDOV

КОНЦЕРТ
№ 4
CONCERTO

ДЛЯ ВИОЛОНЧЕЛИ С ОРКЕСТРОМ

FOR VIOLONCELLO AND ORCHESTRA

КЛАВИР

PIANO SCORE

МОСКВА «МУЗЫКА» 1985

MOSCOW "MUZYKA"

Digitized by the Internet Archive
in 2025 with funding from
University of Toronto

https://archive.org/details/31761058023425

M
1017
D235
op. 31
1985

LIBRARY
AUG
2
1985

КОНЦЕРТ № 4

для виолончели с оркестром

I

Переложение для виолончели и фортепиано автора

К. ДАВЫДОВ, соч. 31
(1838—1889)

Allegro

Ф-п.

f *ff* *sf*

ff *ff*

Виолончель

f energico

p *fp* *p*

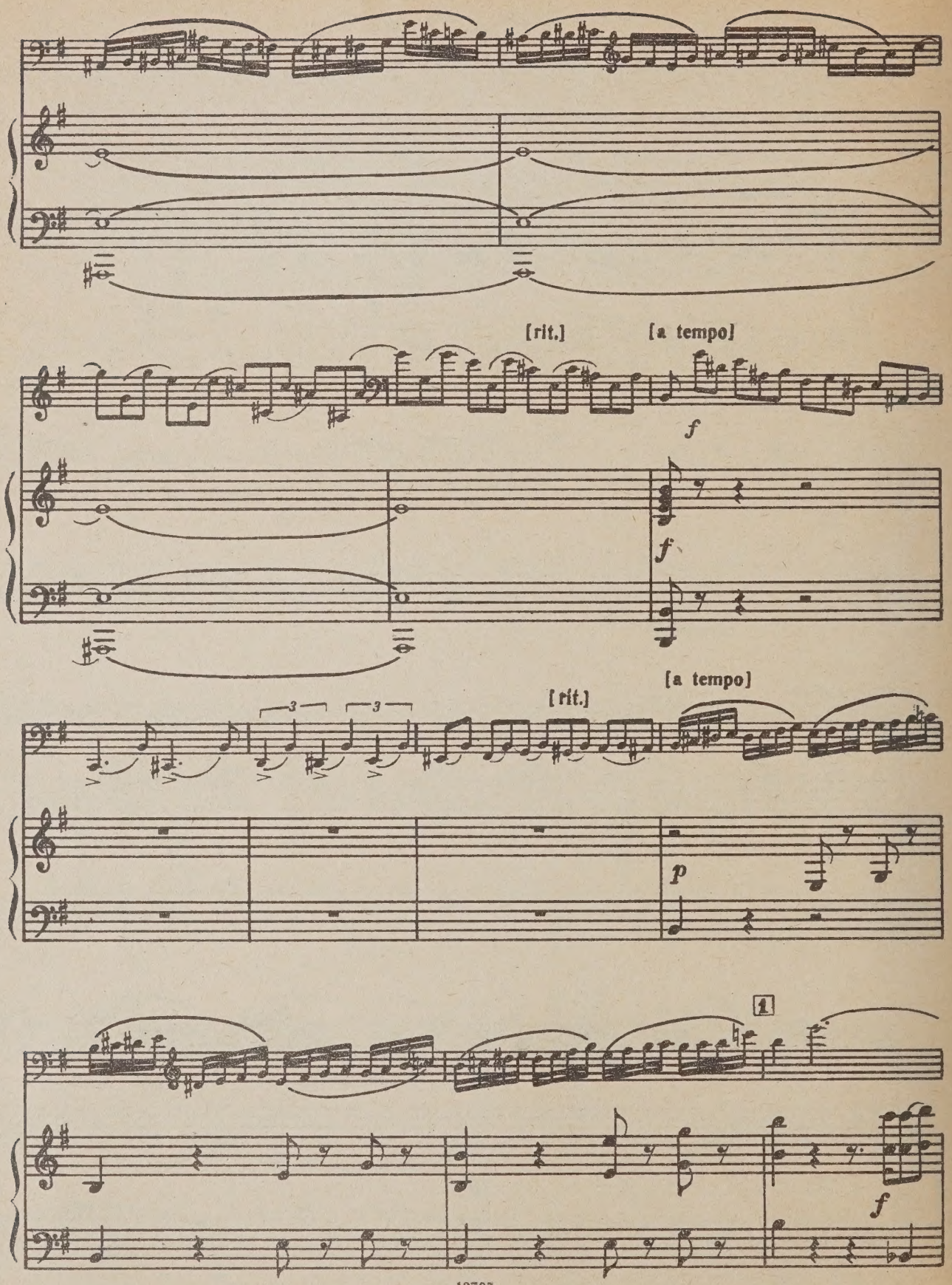
[rit.]
[a tempo]
f
f
[rit.]
[a tempo]
p
1
f

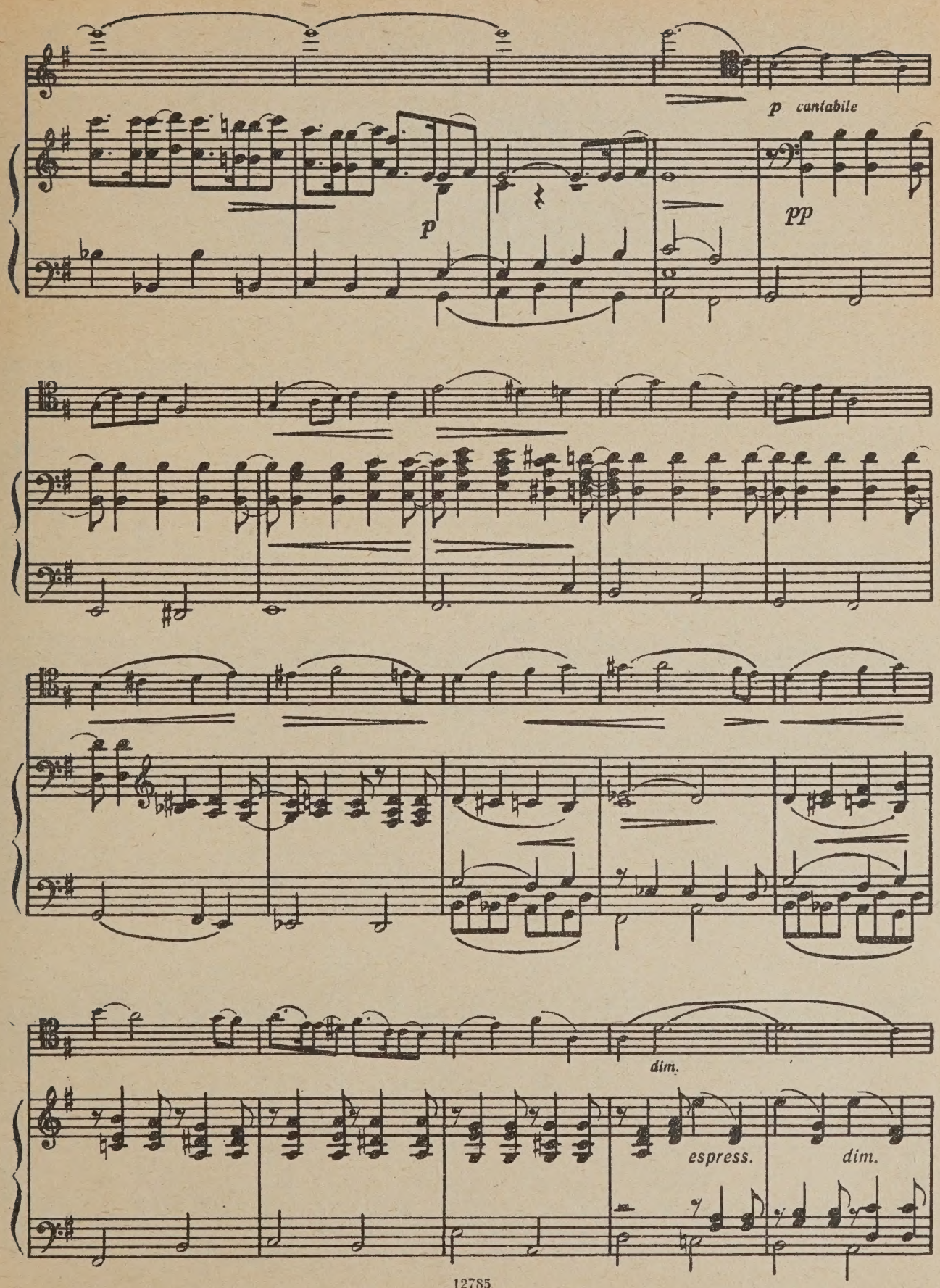
p cantabile
p
pp
dim.
espress.
dim.

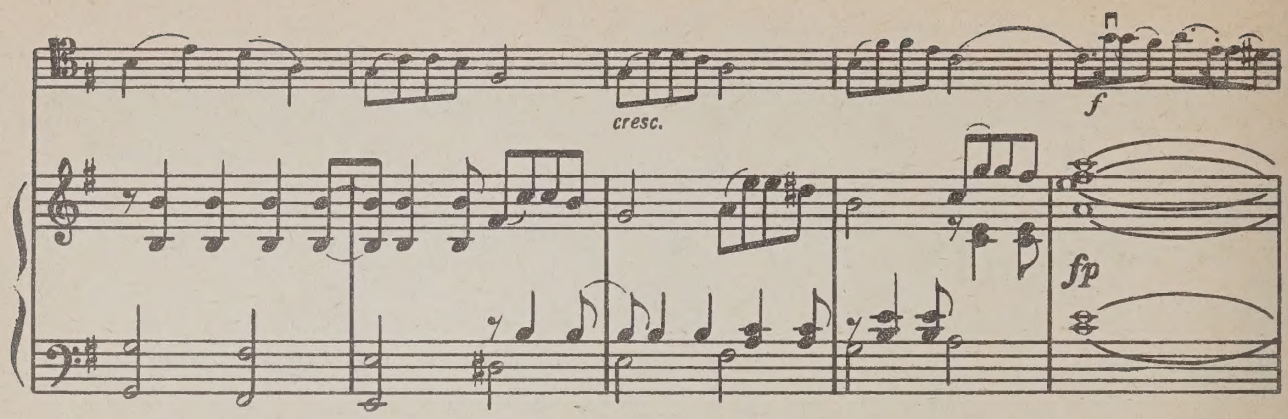
cresc.
f
fp

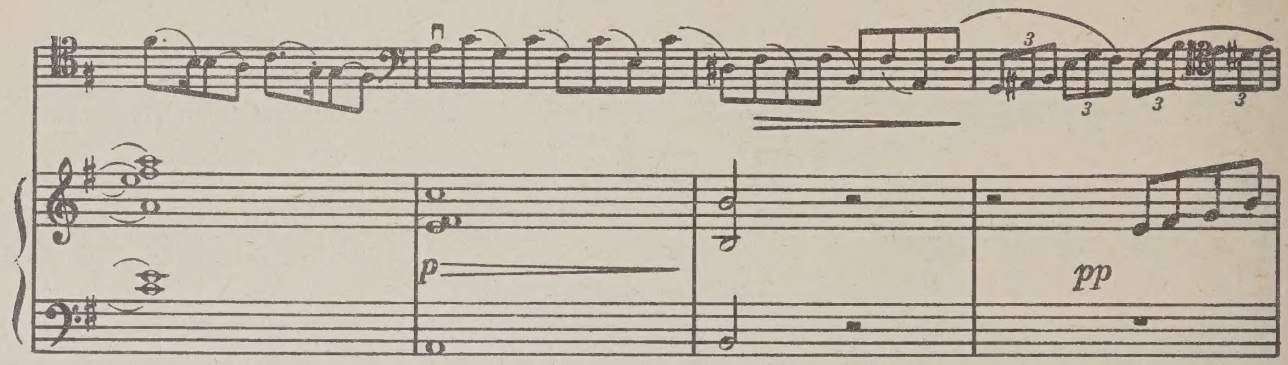
p
pp

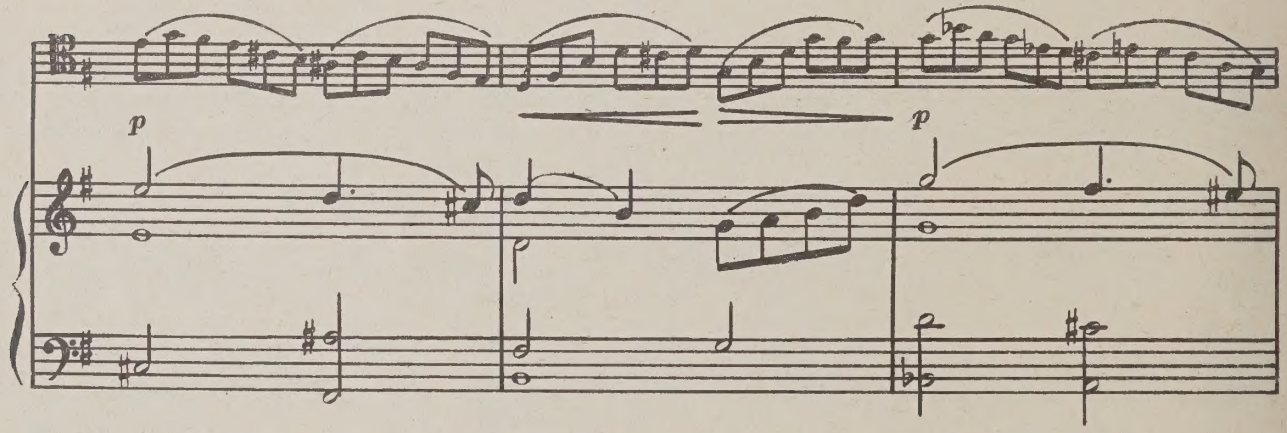
p
p

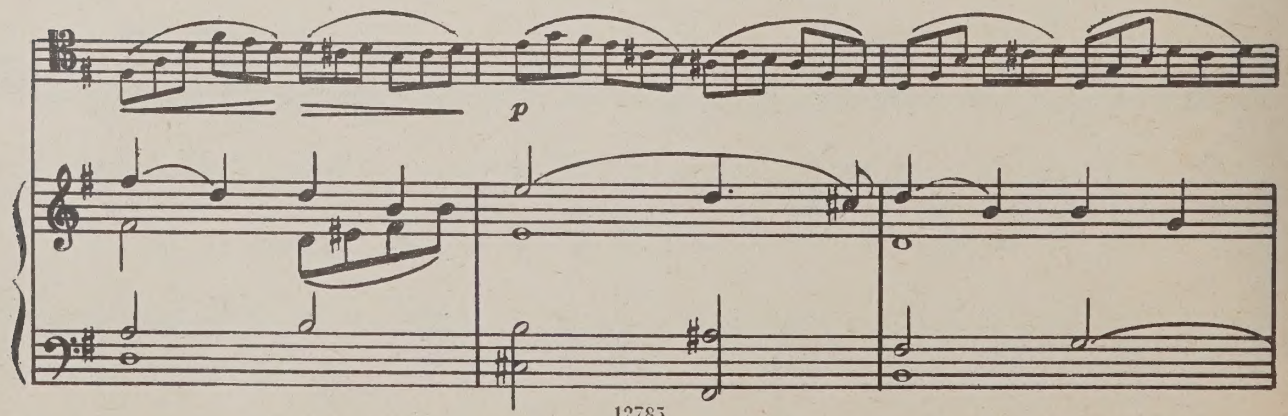
p

cresc.

p

p

f

2

ff

sfp

f

ff

sfp

f

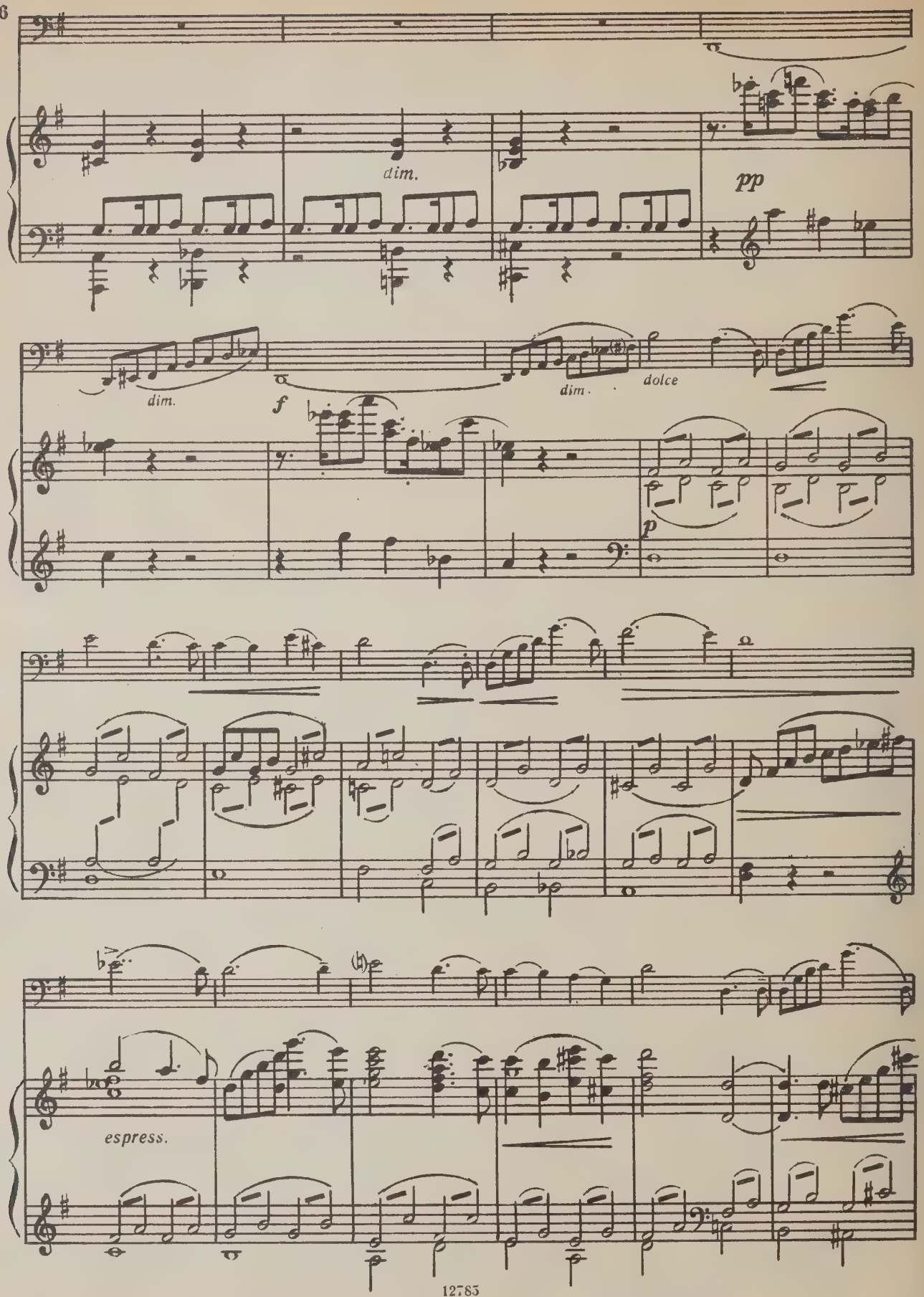
dim.
pp
dim.
f
dim.
dolce
p
espress.

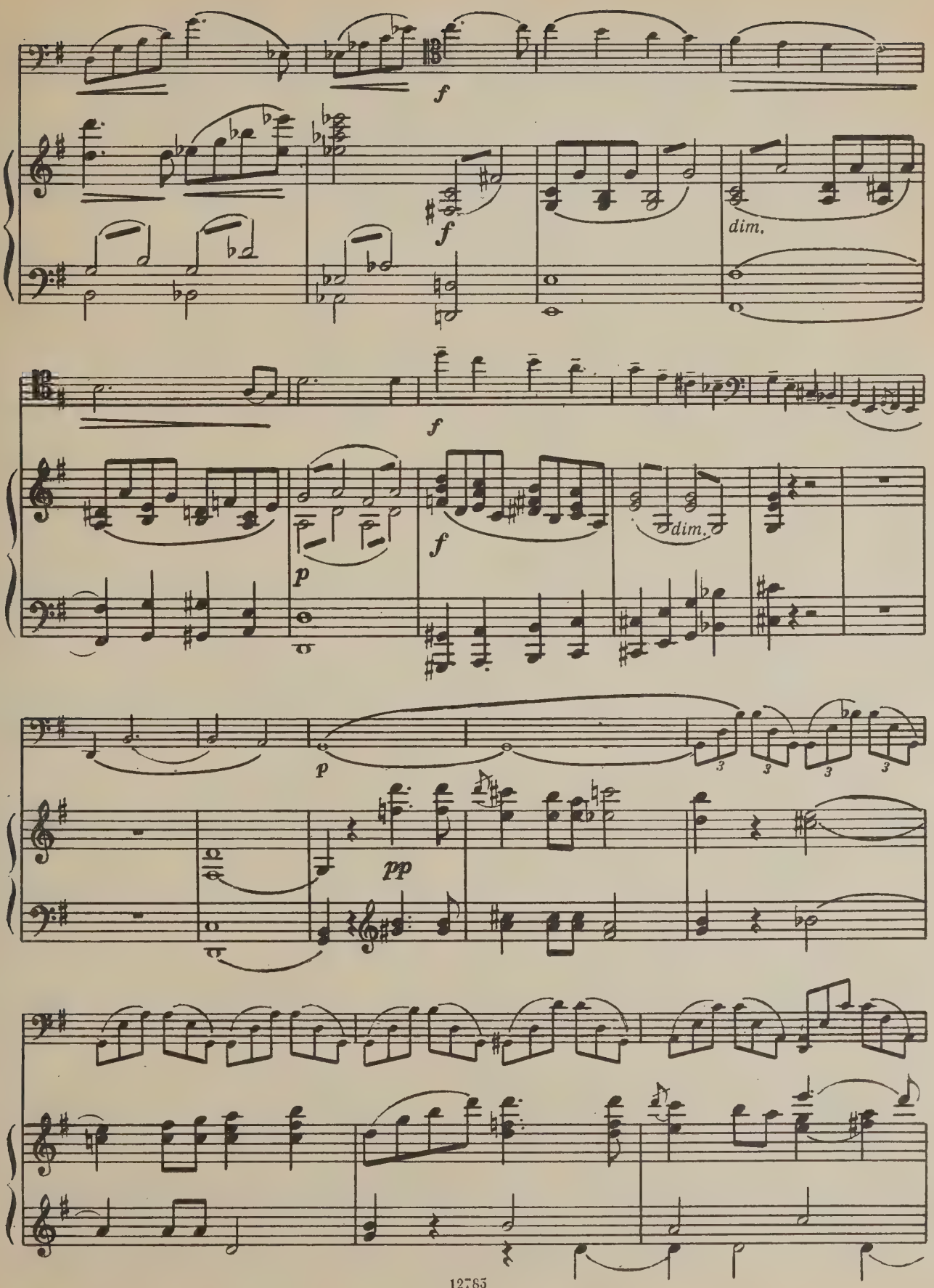
f
f
dim.
f
p
f
dim.
p
3
3
3
3
pp

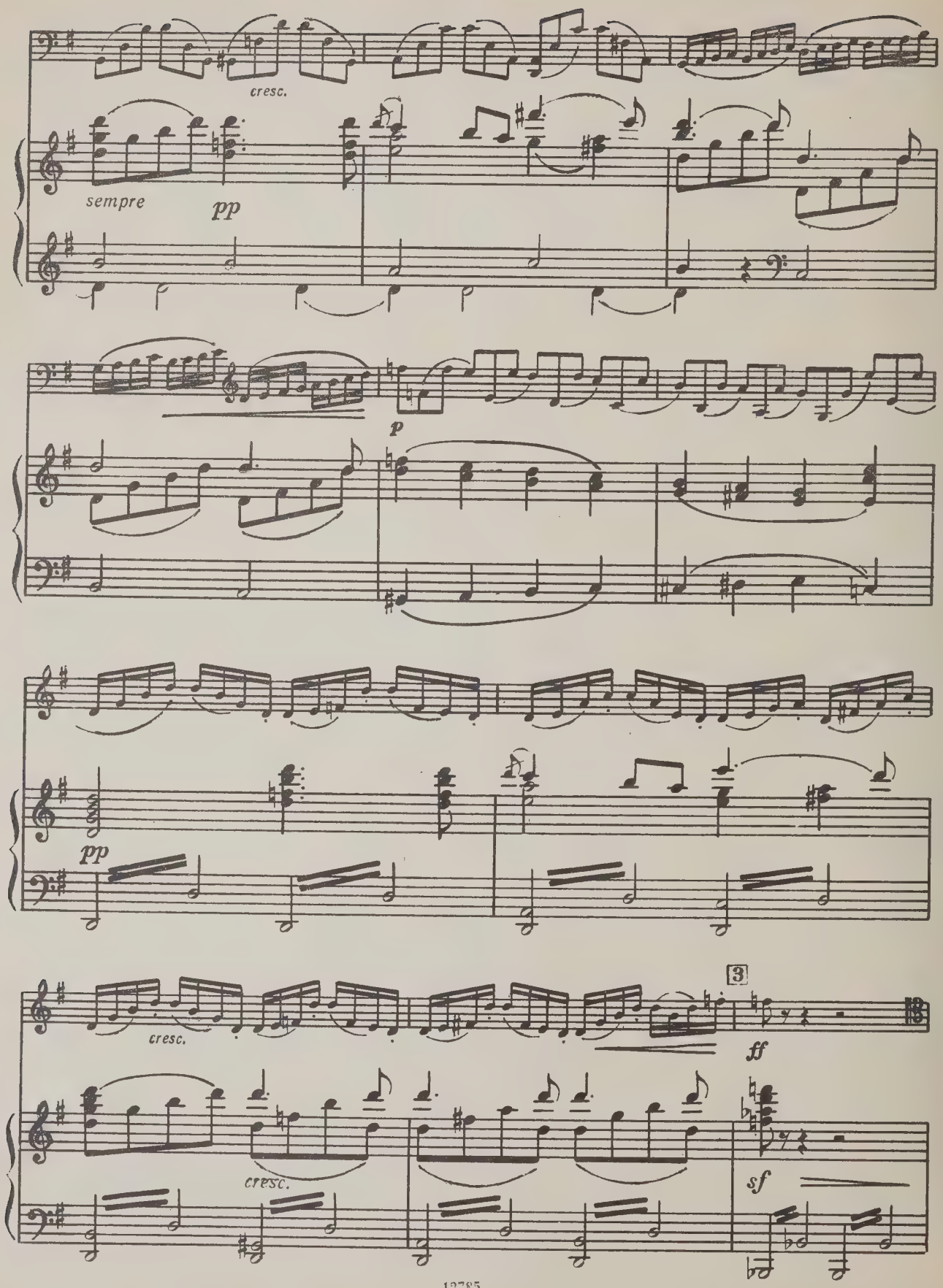
cresc.
sempre
pp
p
pp
cresc.
cresc.
3
ff
sf

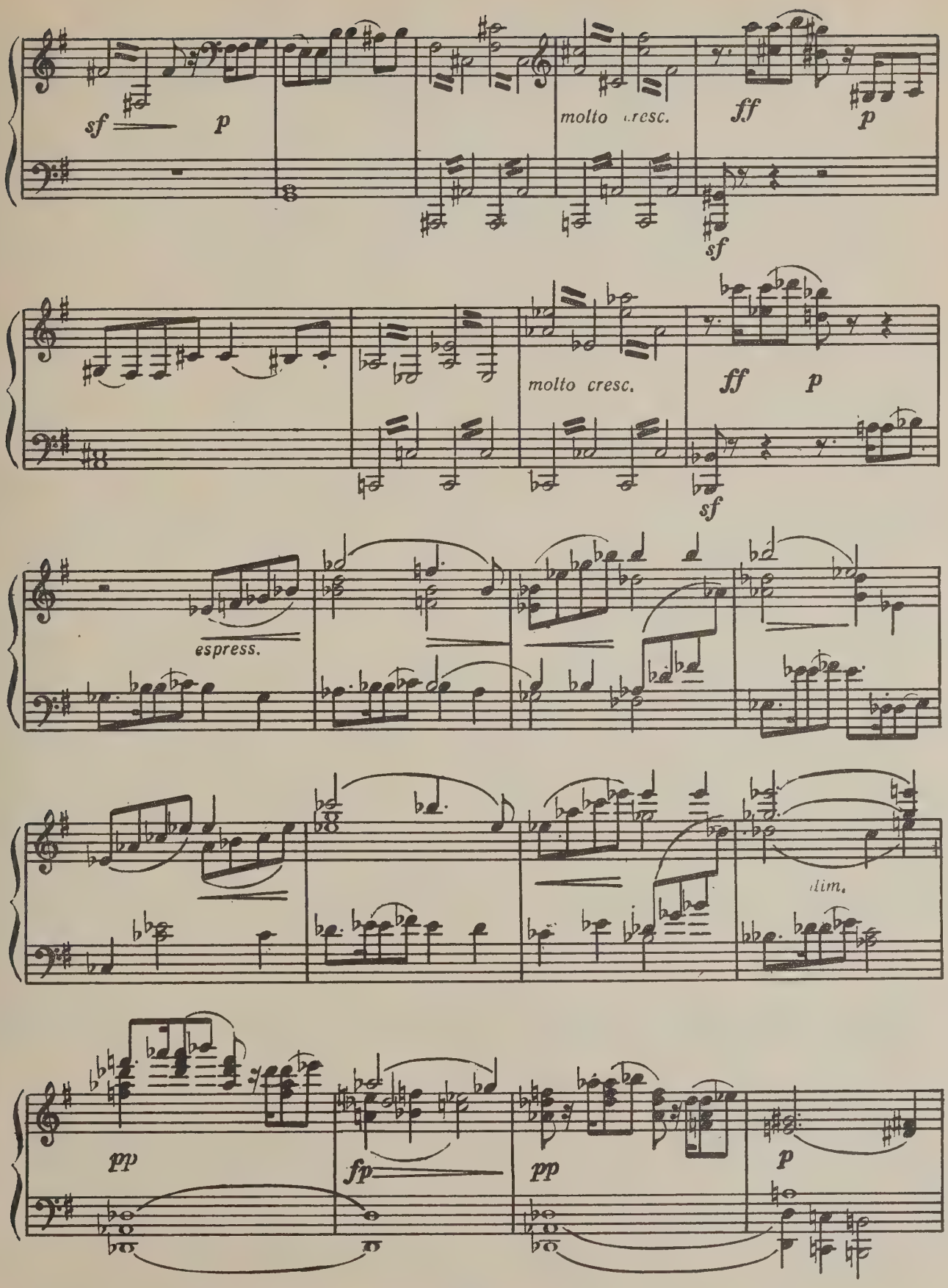
sf
p
molto cresc.
ff
p
sf
molto cresc.
ff
p
sf
espress.
dim.
pp
fp
pp
p

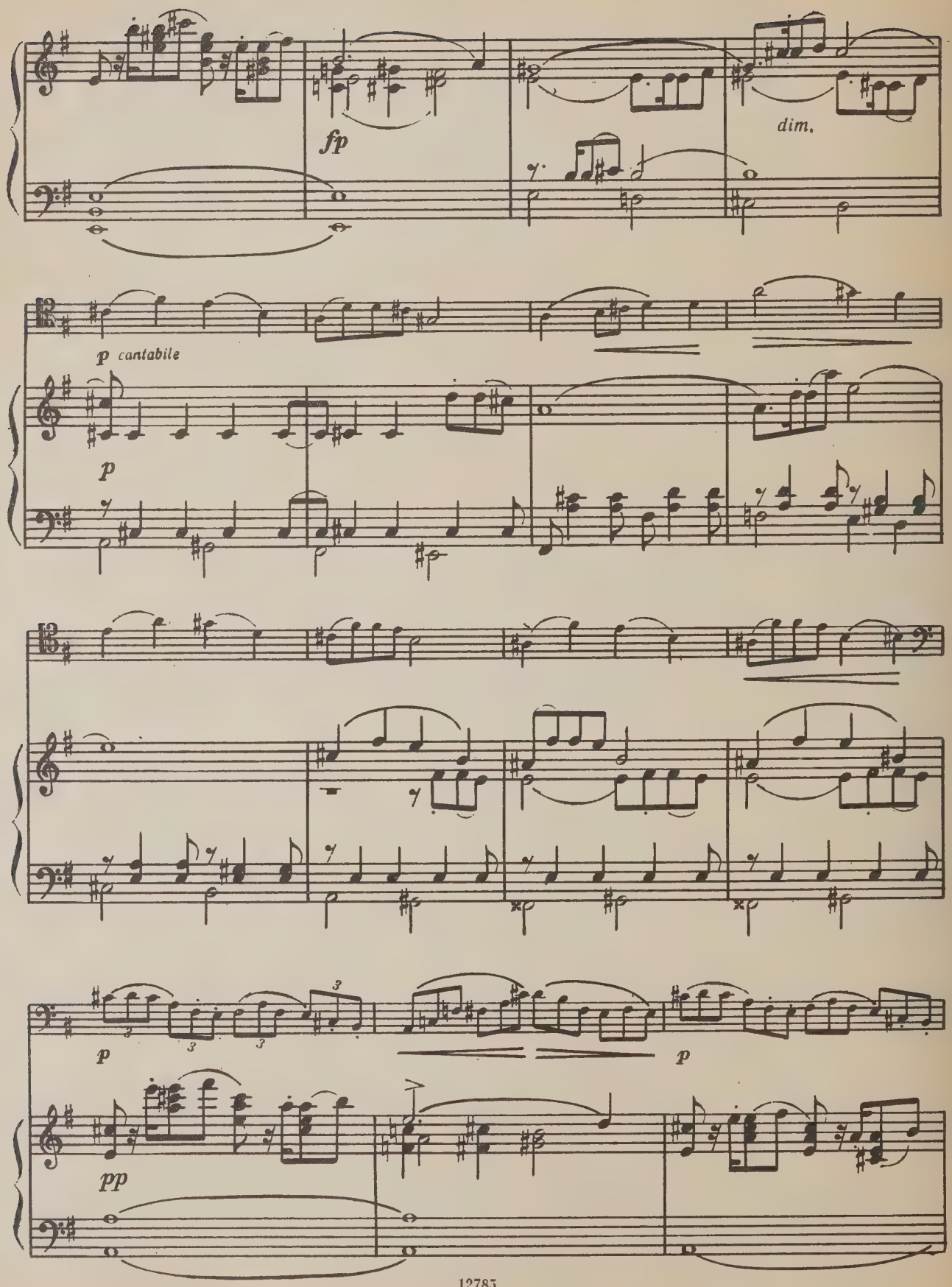
fp
dim.
p cantabile
p
p
p
pp

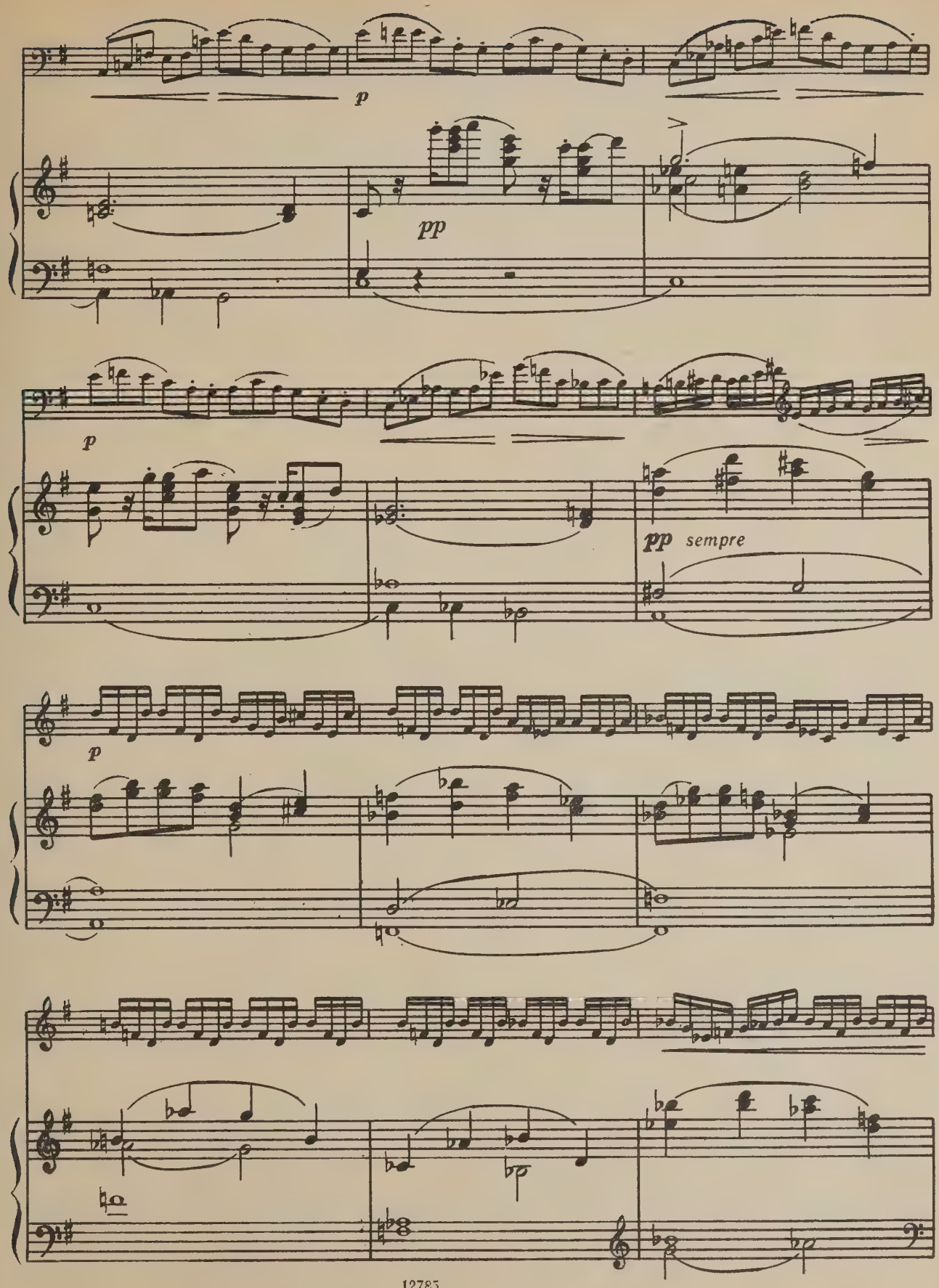
p
pp
p
pp sempre
p

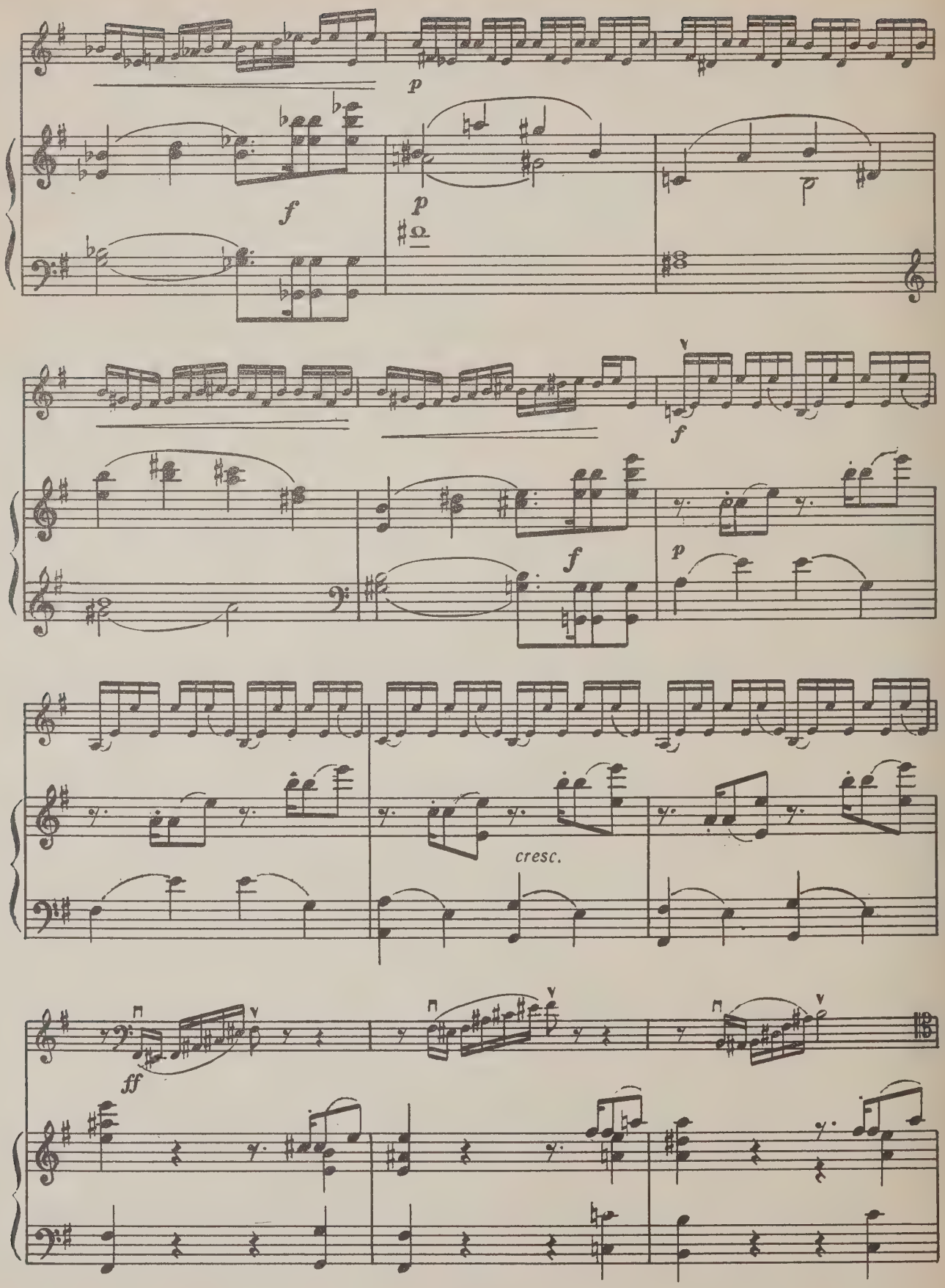
p
f
p
f
f
p
cresc.
ff

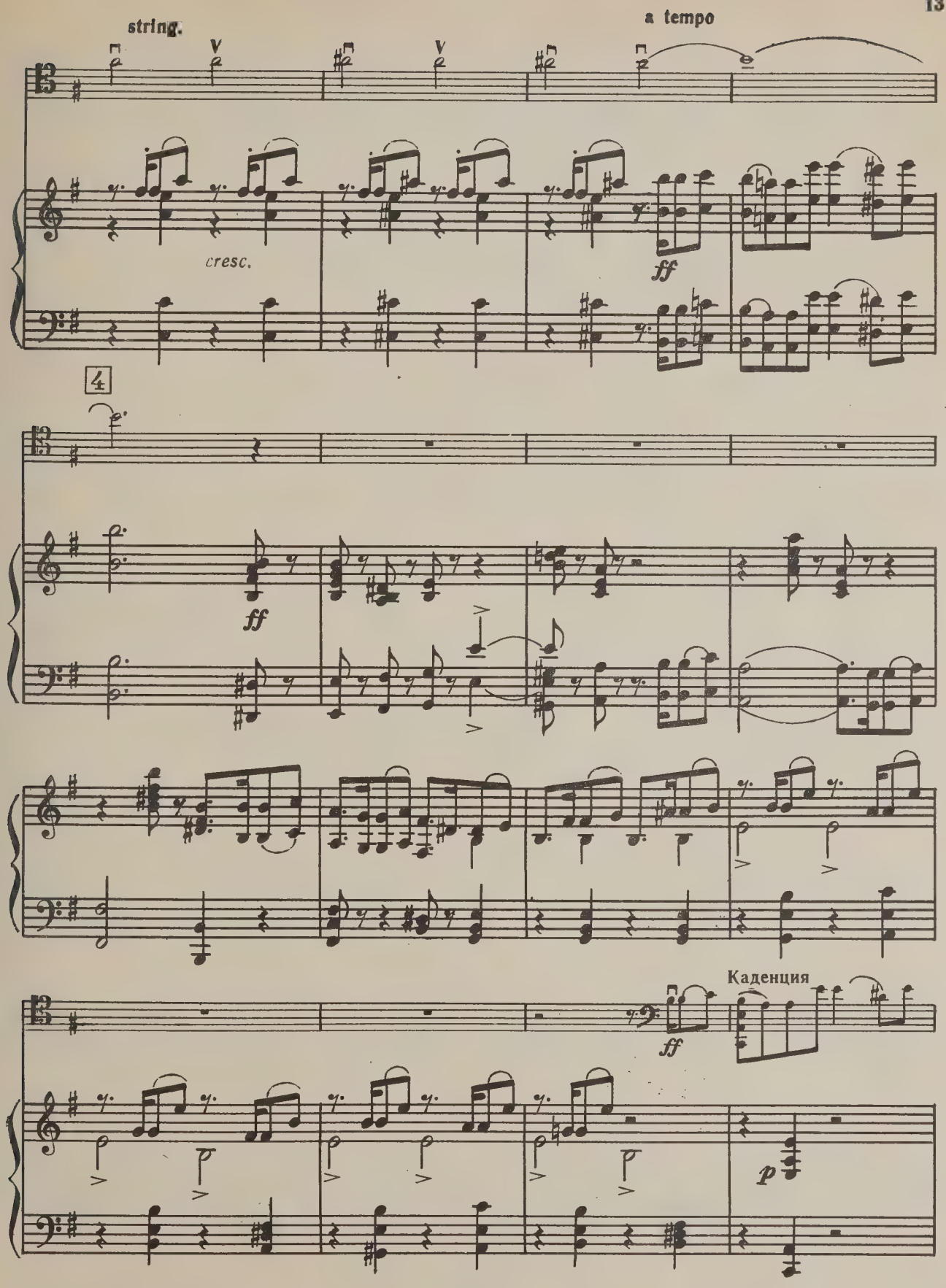
string.
a tempo
cresc.
ff
4
ff
Каденция
ff
p

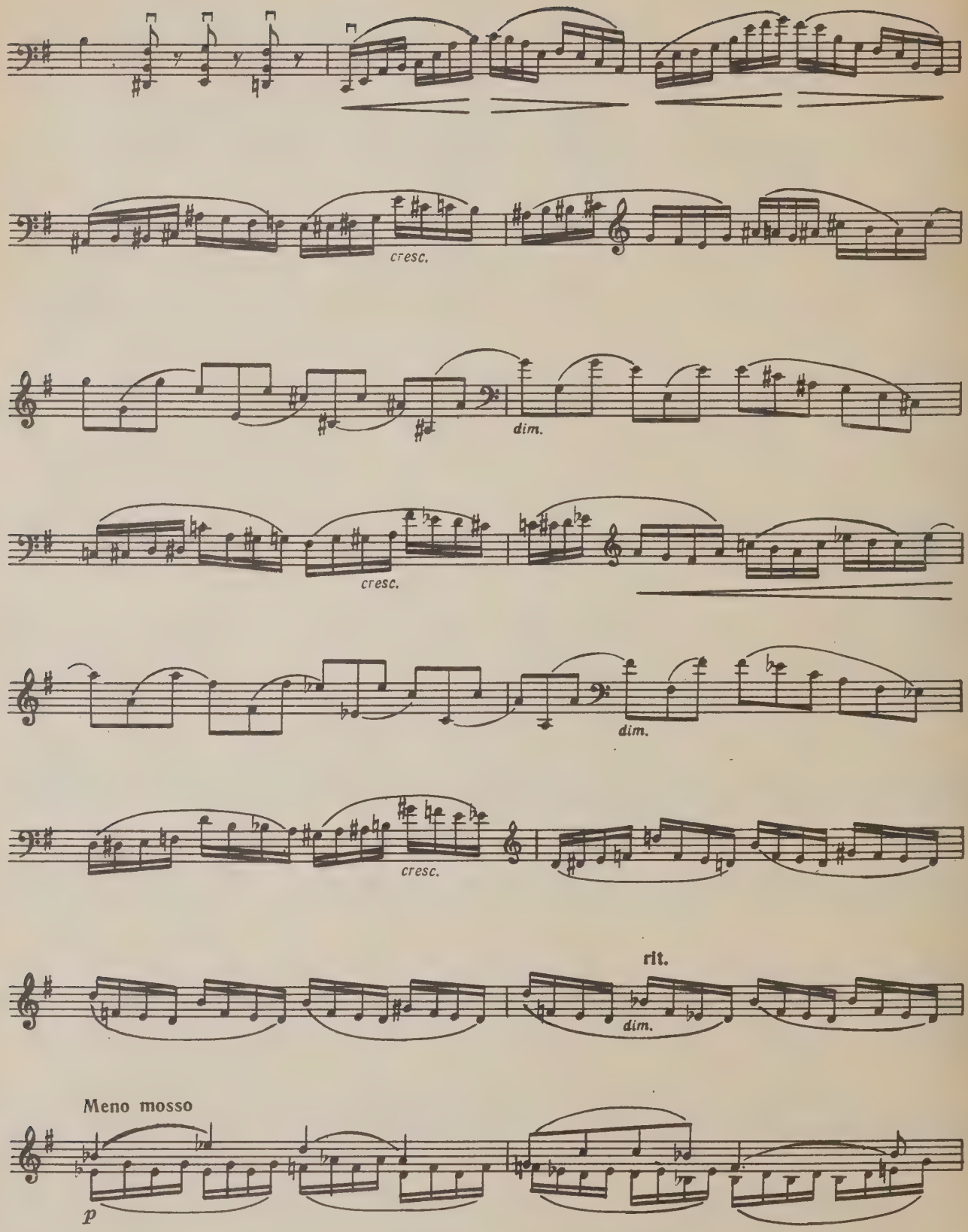
cresc.
dim.
cresc.
dim.
cresc.
rit.
dim.
Meno mosso
p

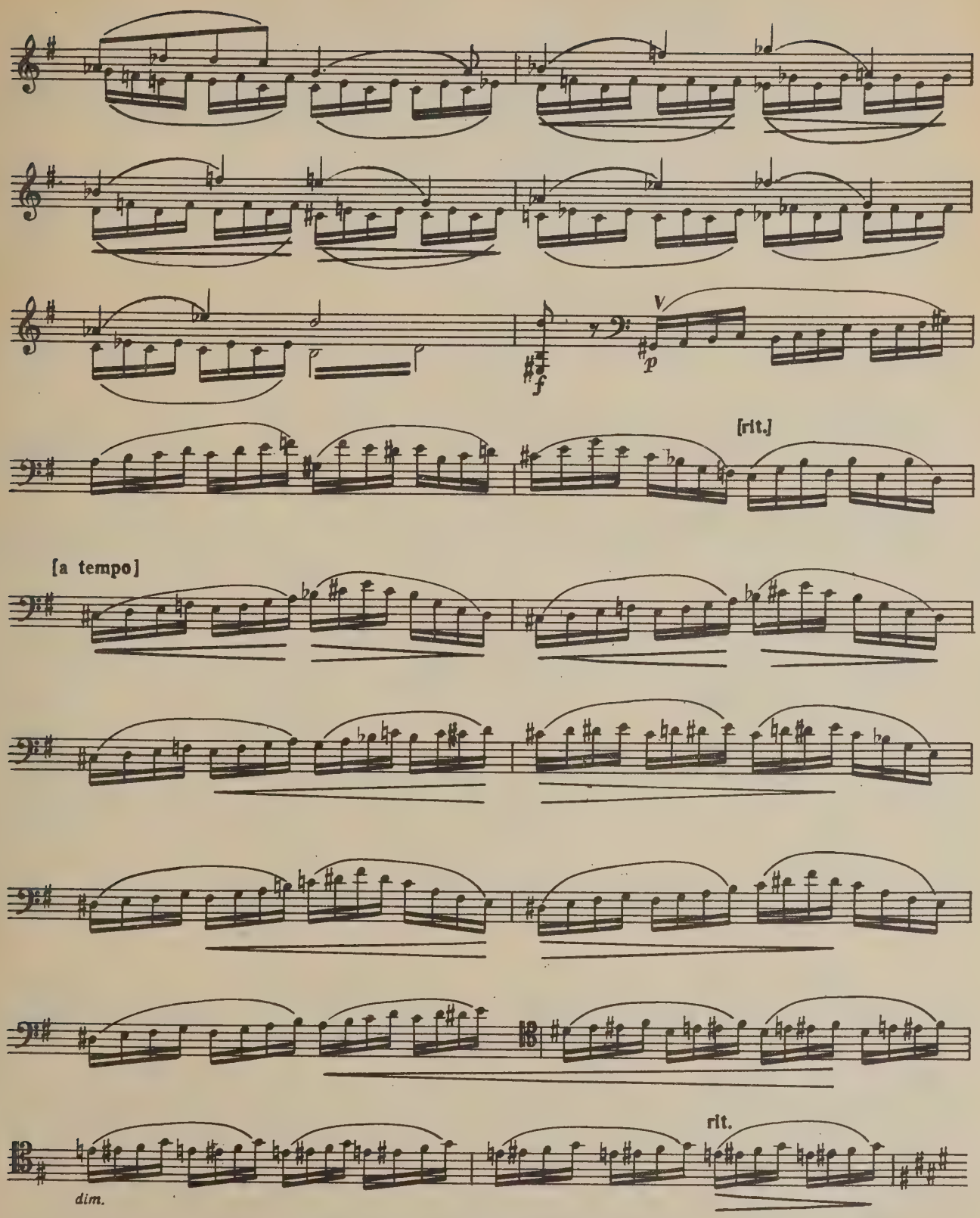
f
p
[rit.]
[a tempo]
rit.
dim.

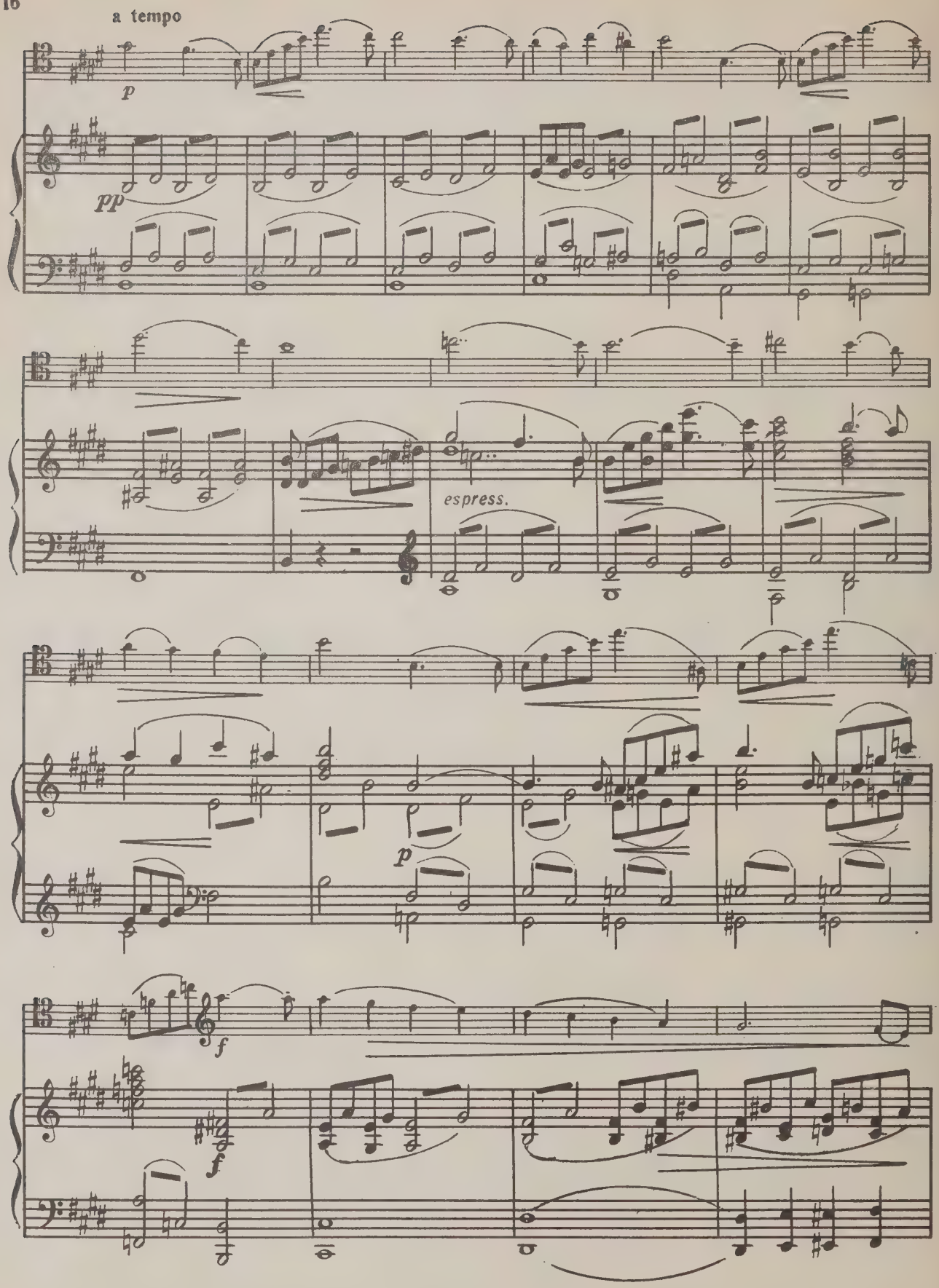
a tempo
p
pp
espress.
p
f
f

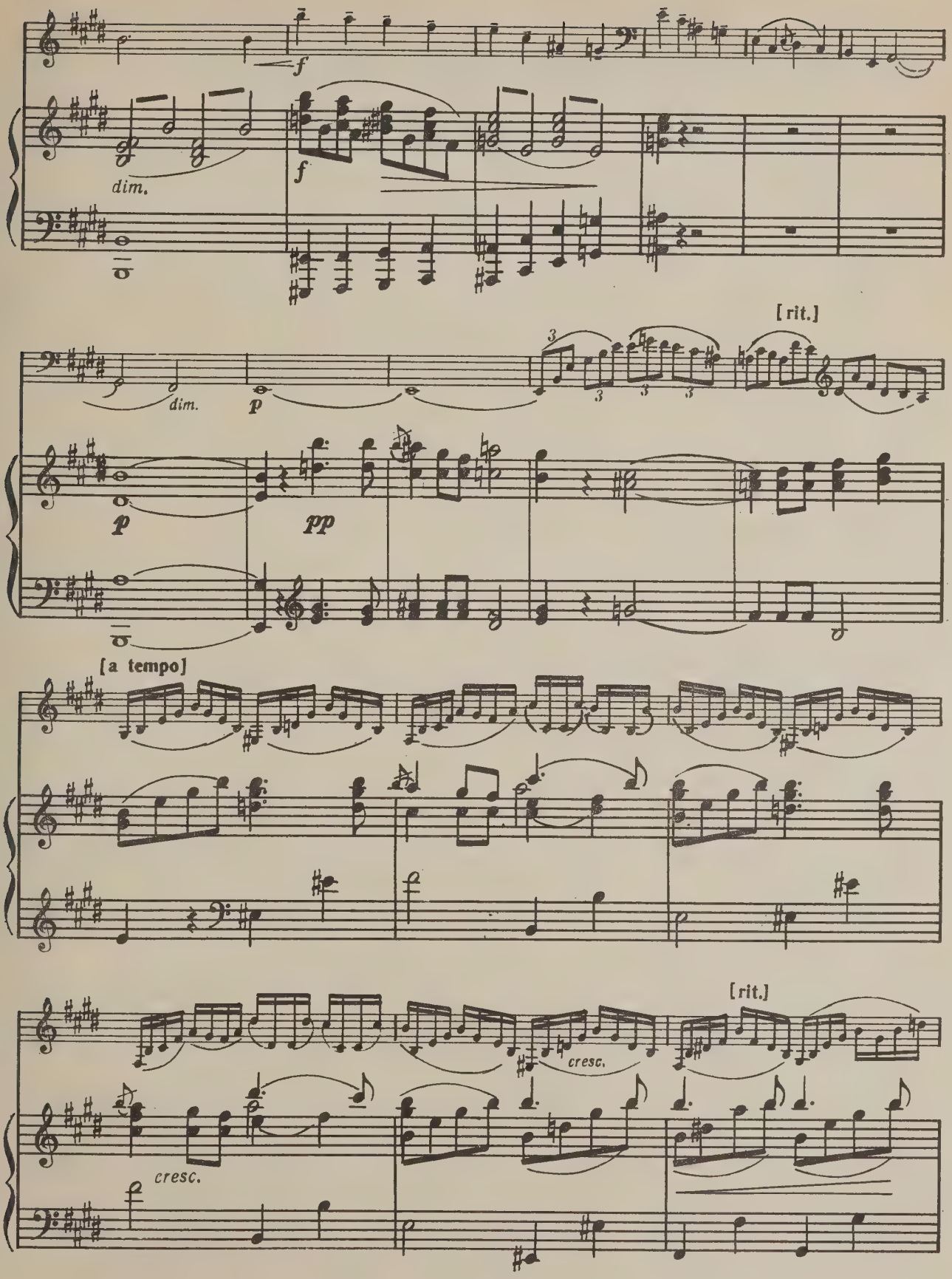
f
dim.
f
dim.
p
[rit.]
p
pp
[a tempo]
cresc.
[rit.]
cresc.

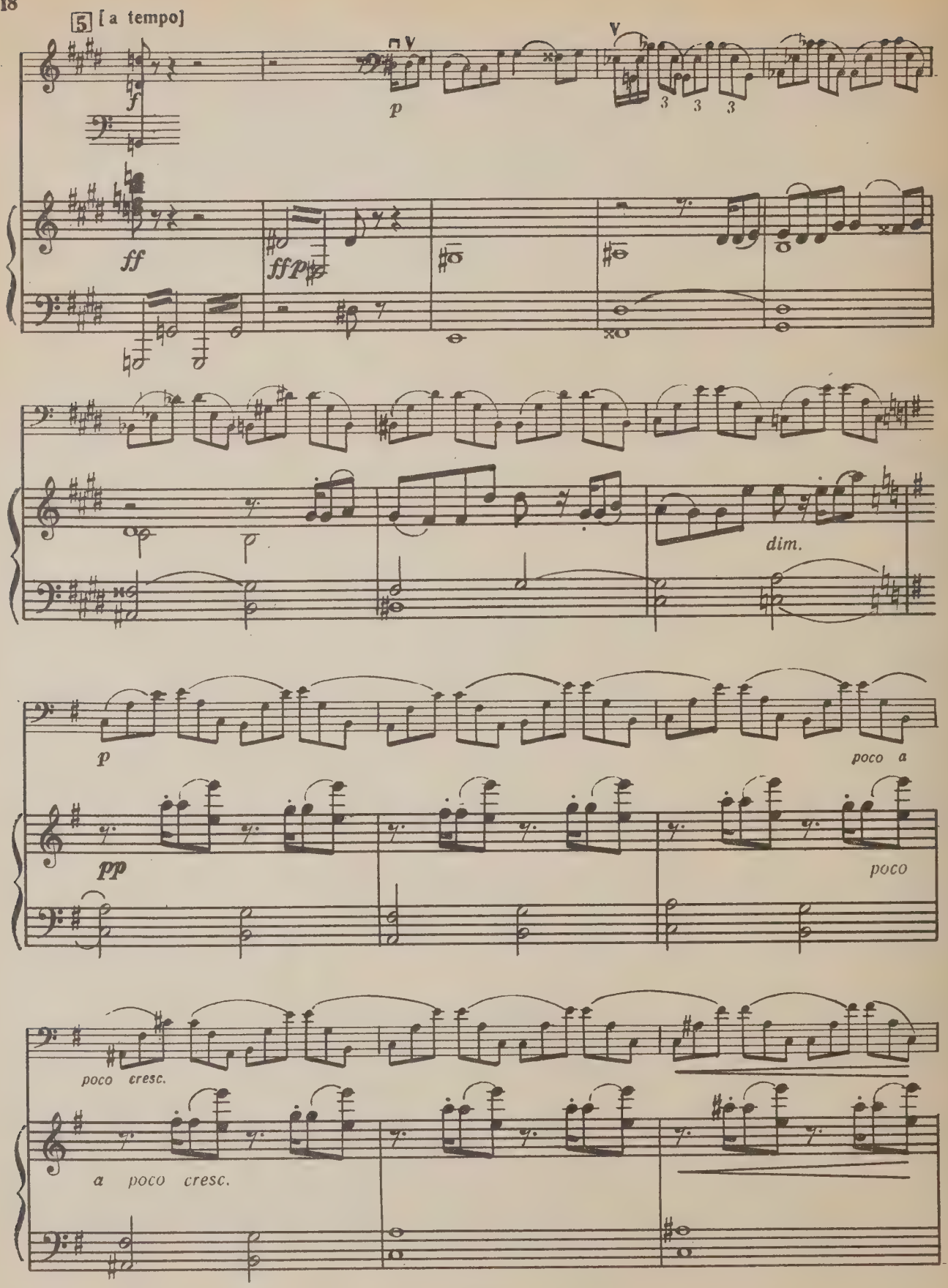
5 [a tempo]
f
p
3 3 3
ff
ff p
p
dim.
p
poco a
pp
poco
poco cresc.
a poco cresc.

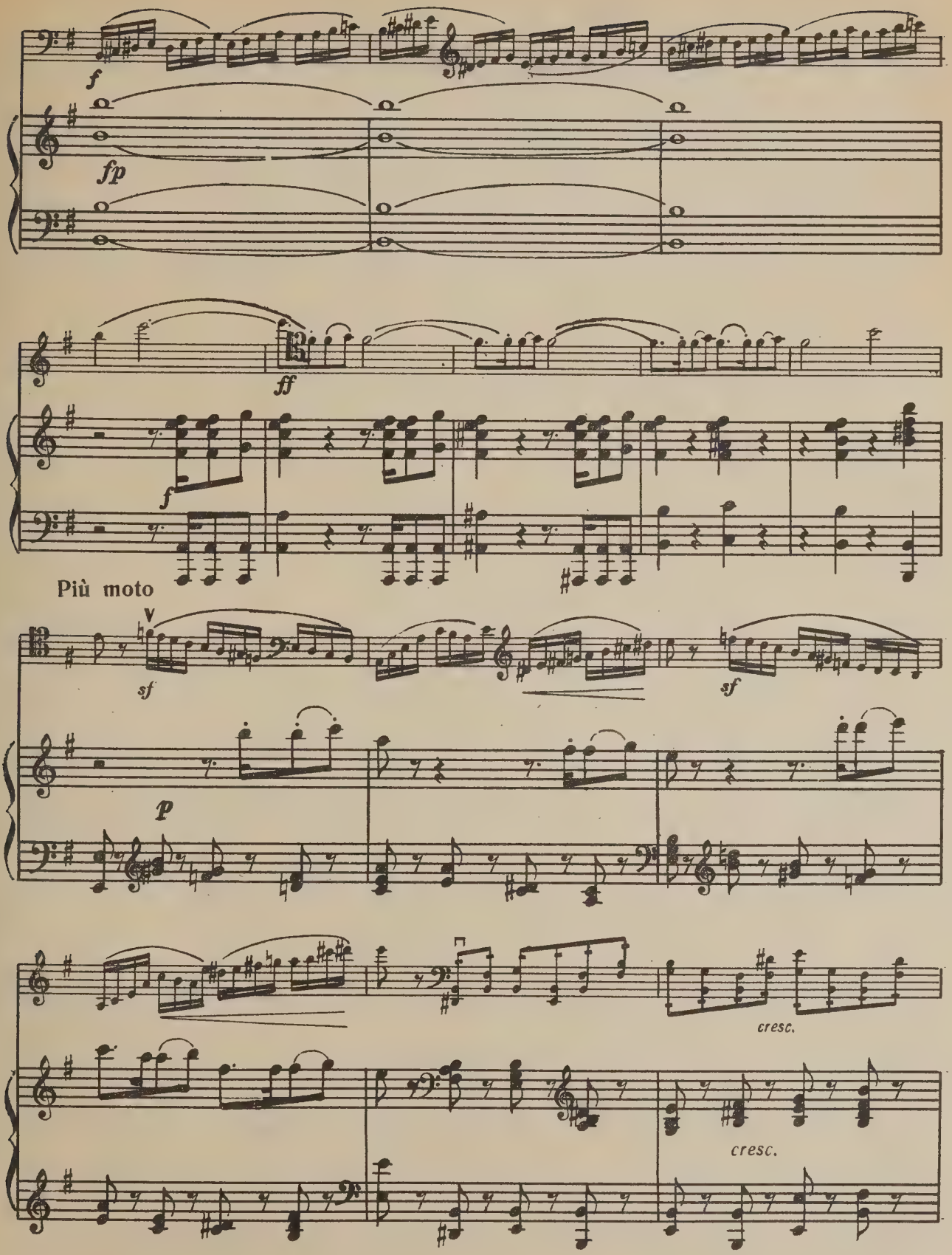
f
fp
ff
f
Più moto
sf
sf
p
cresc.
cresc.

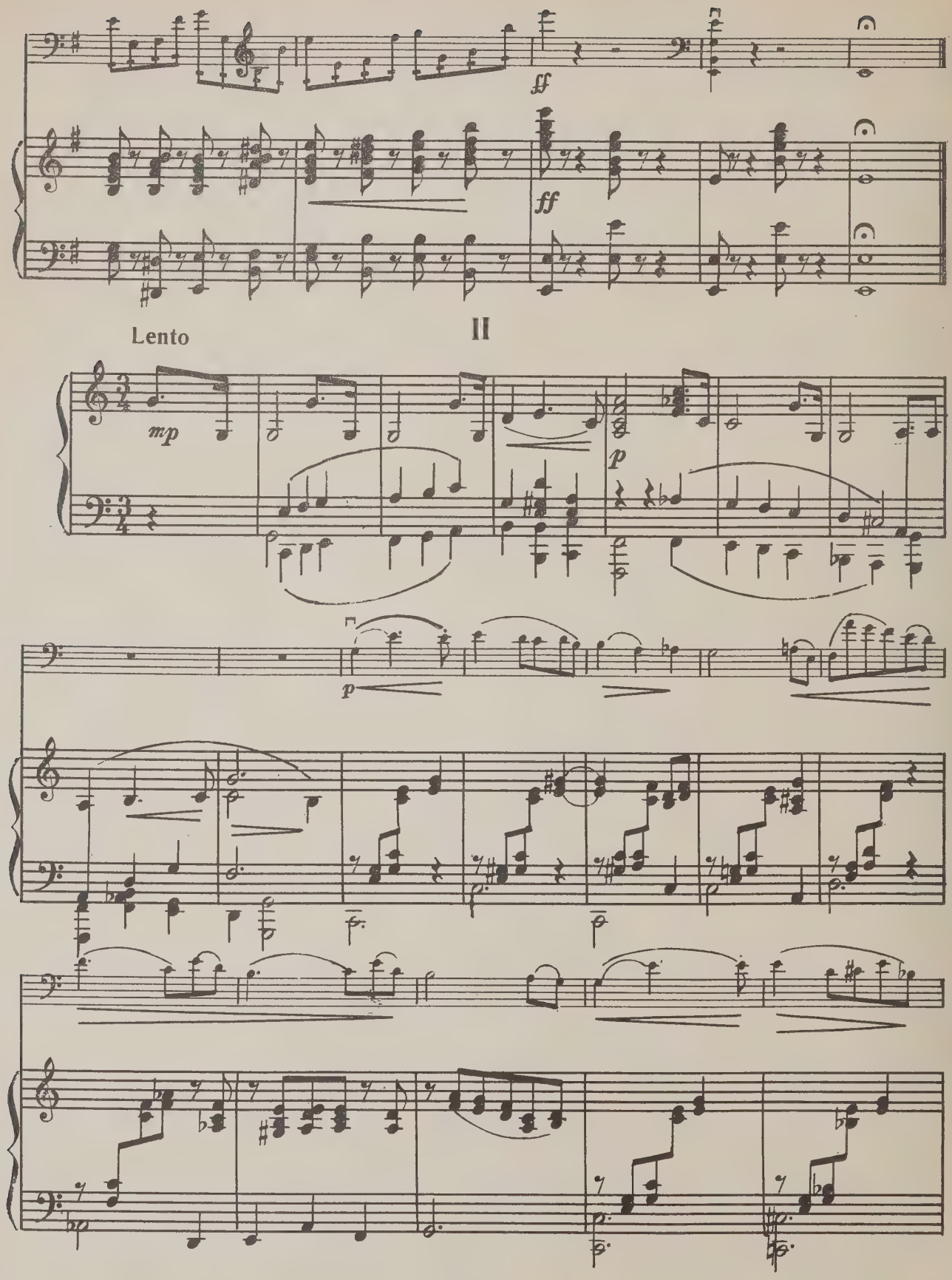
ff
ff
Lento
II
mp
p
p

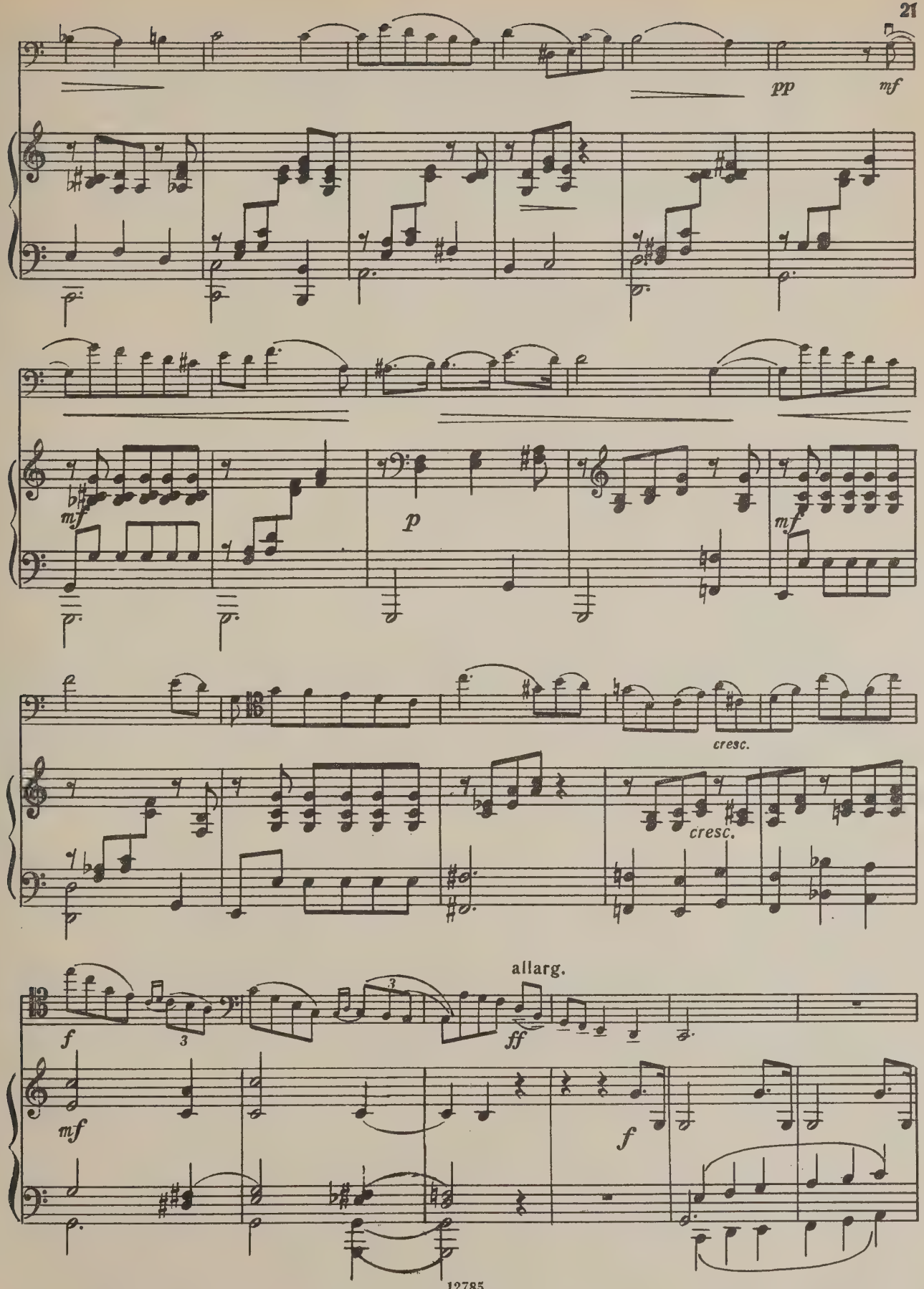
pp
mf
mf
p
mf
cresc.
cresc.
allarg.
f
3
ff
mf
f

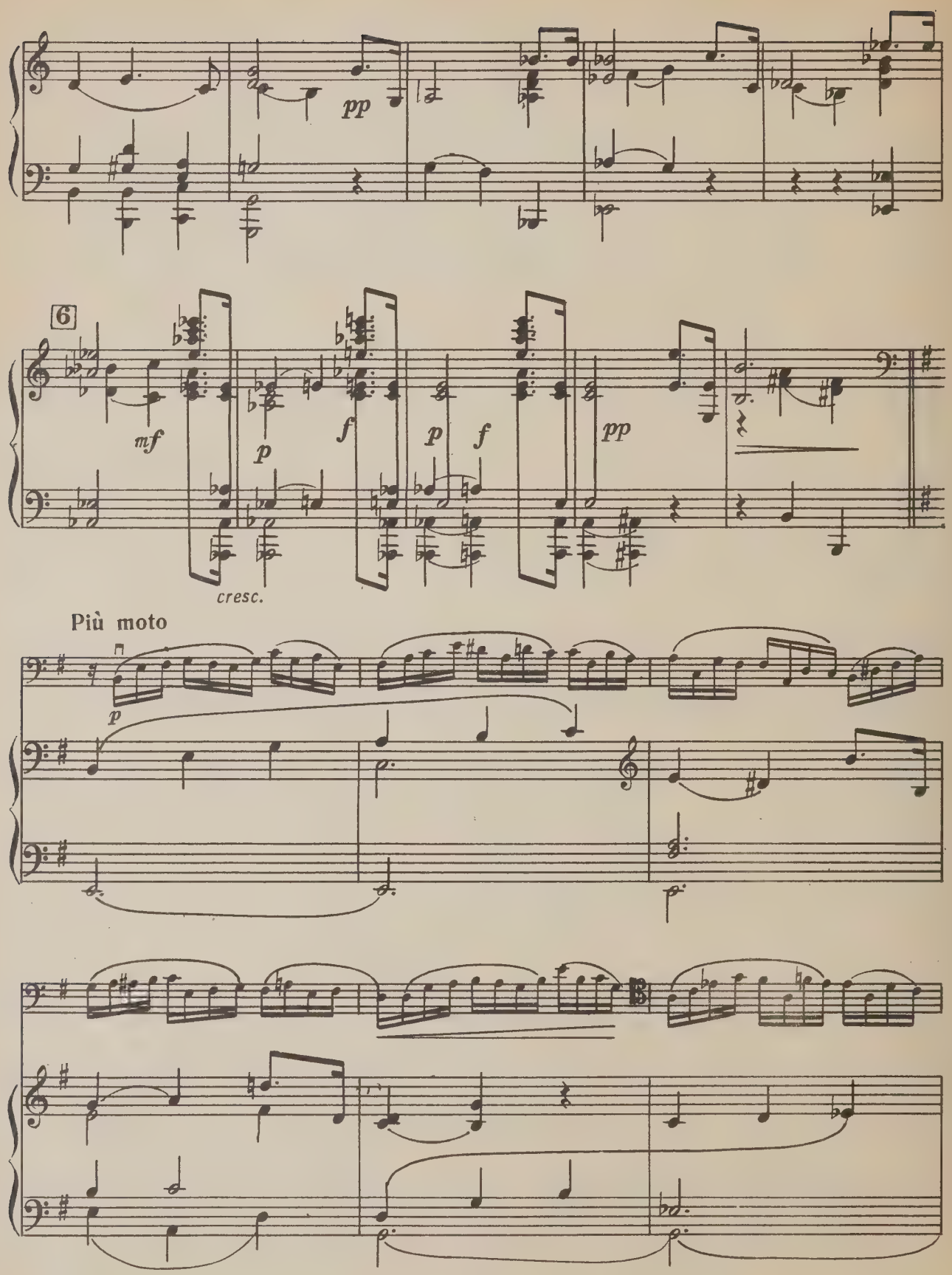
pp
6
mf
p
f
p
f
pp
cresc.
Più moto
p

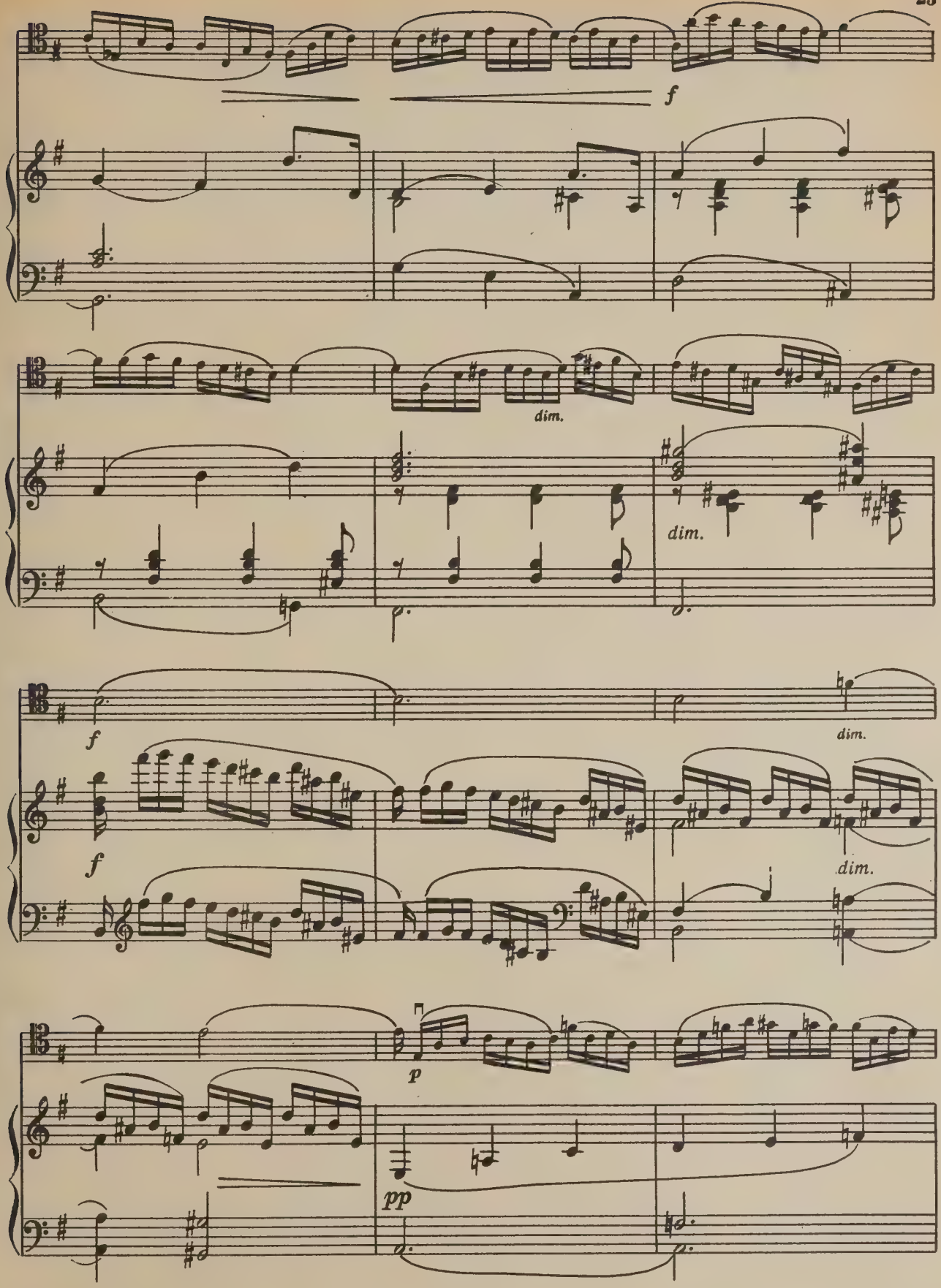
f
dim.
dim.
f
dim.
f
dim.
p
pp

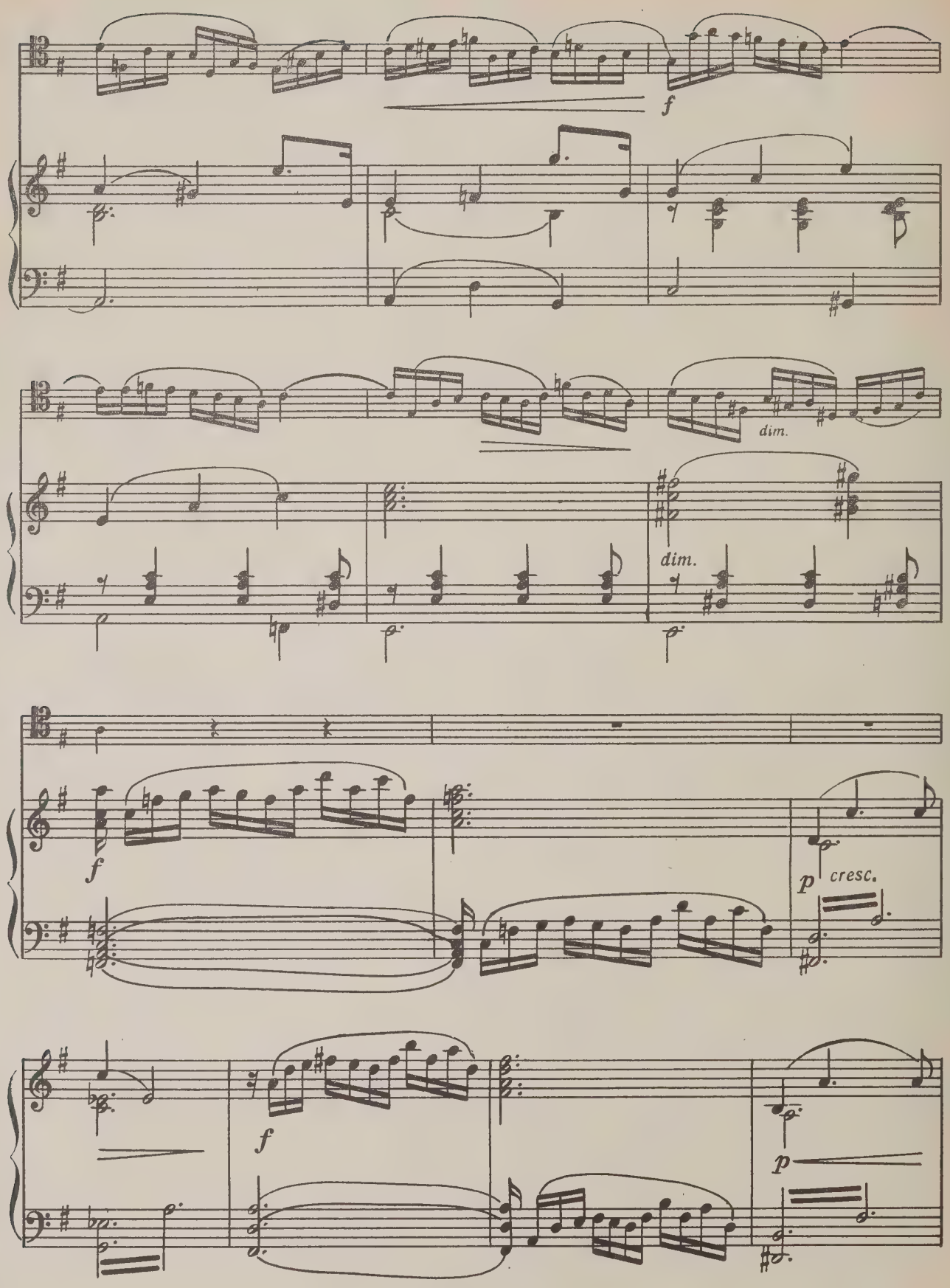
f
dim.
dim.
f
p
cresc.
f
p

string.

molto cresc.

f

ff

Tempo I

f

dim.

f

dim.

p

dim.

p

rit.

pp

a tempo

pp sempre

dim.

f

f

fp

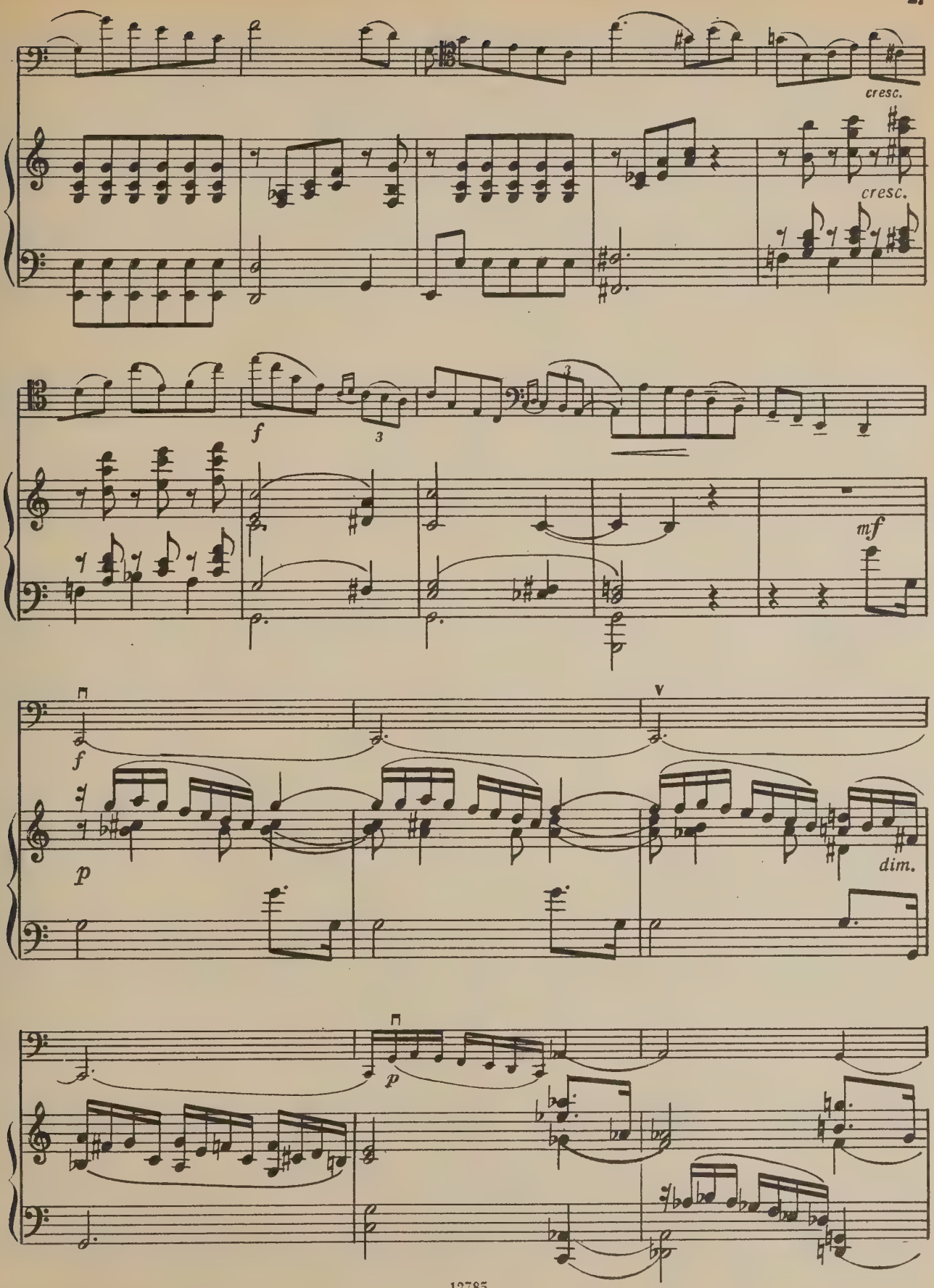
cresc.
cresc.
f
mf
f
p
dim.
p

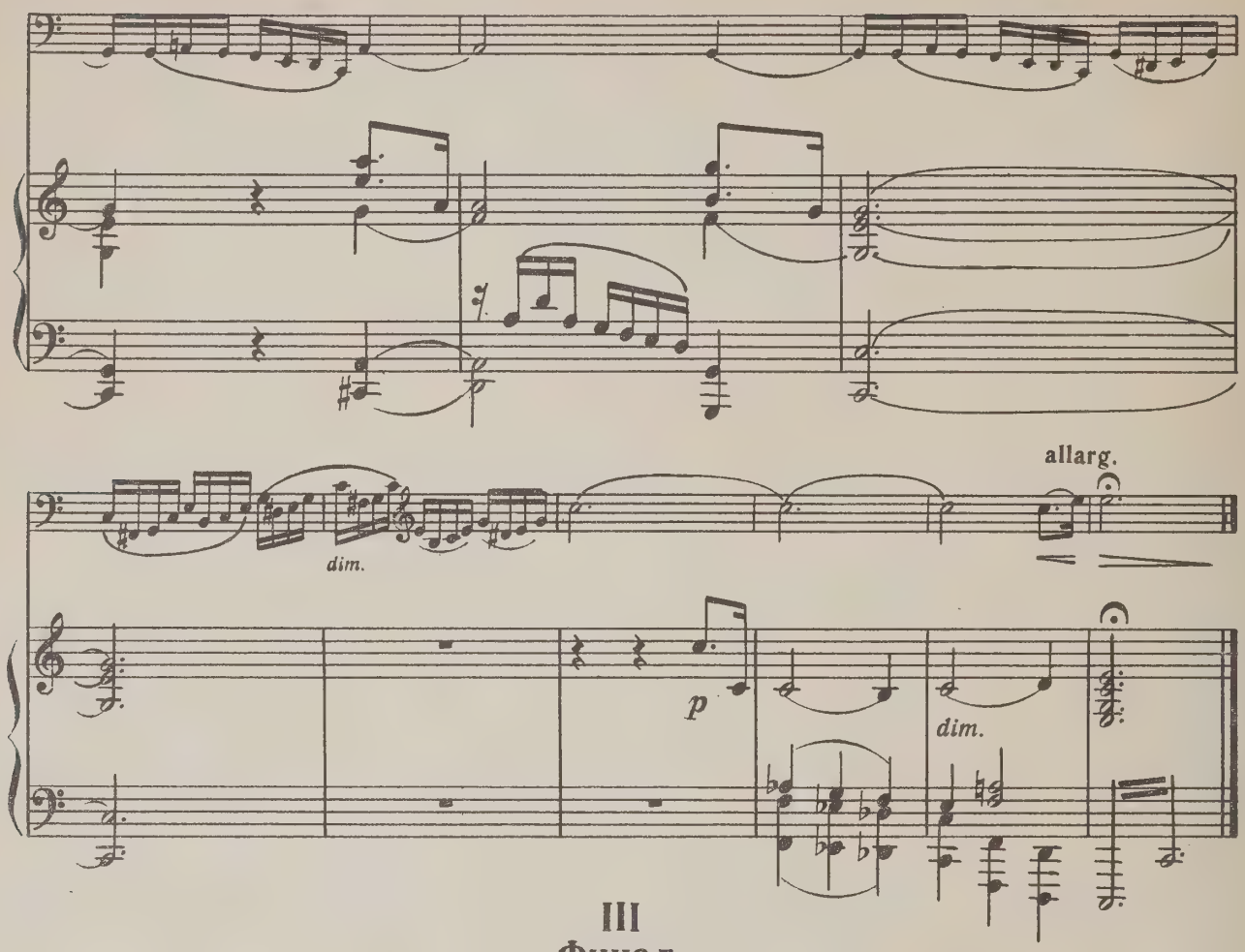

III
Финал

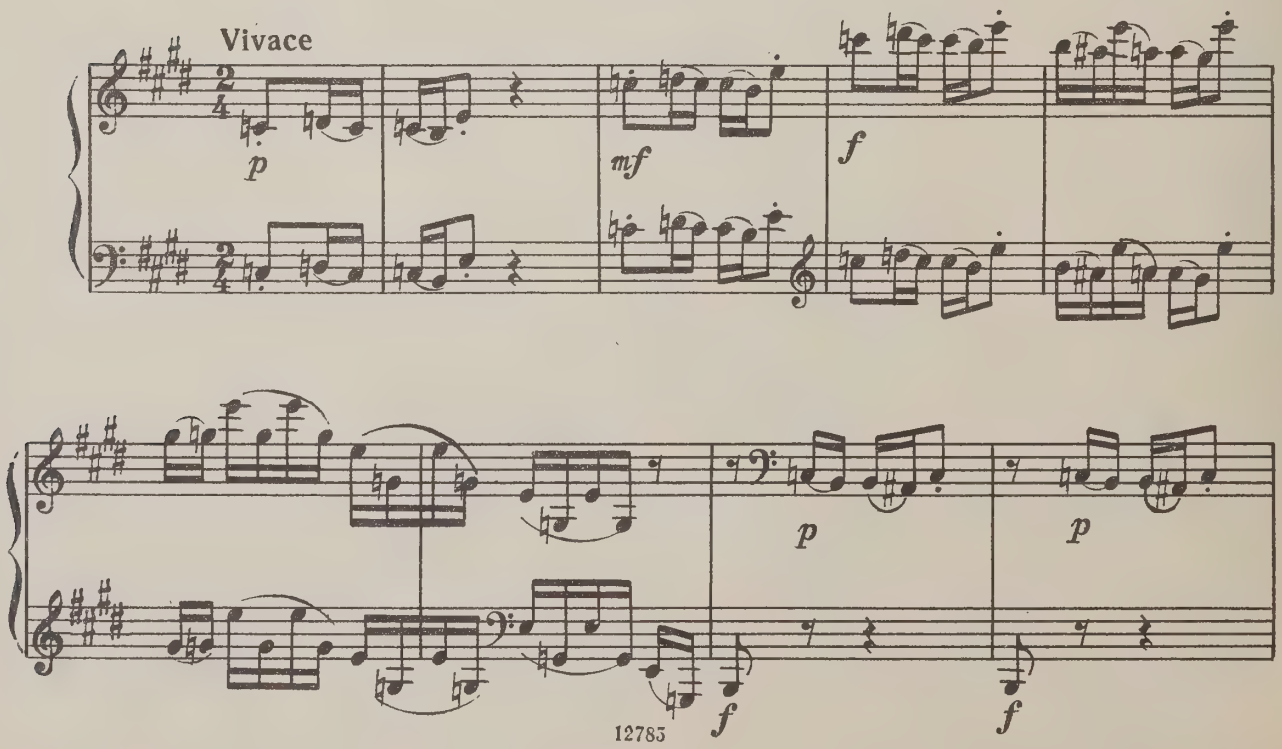

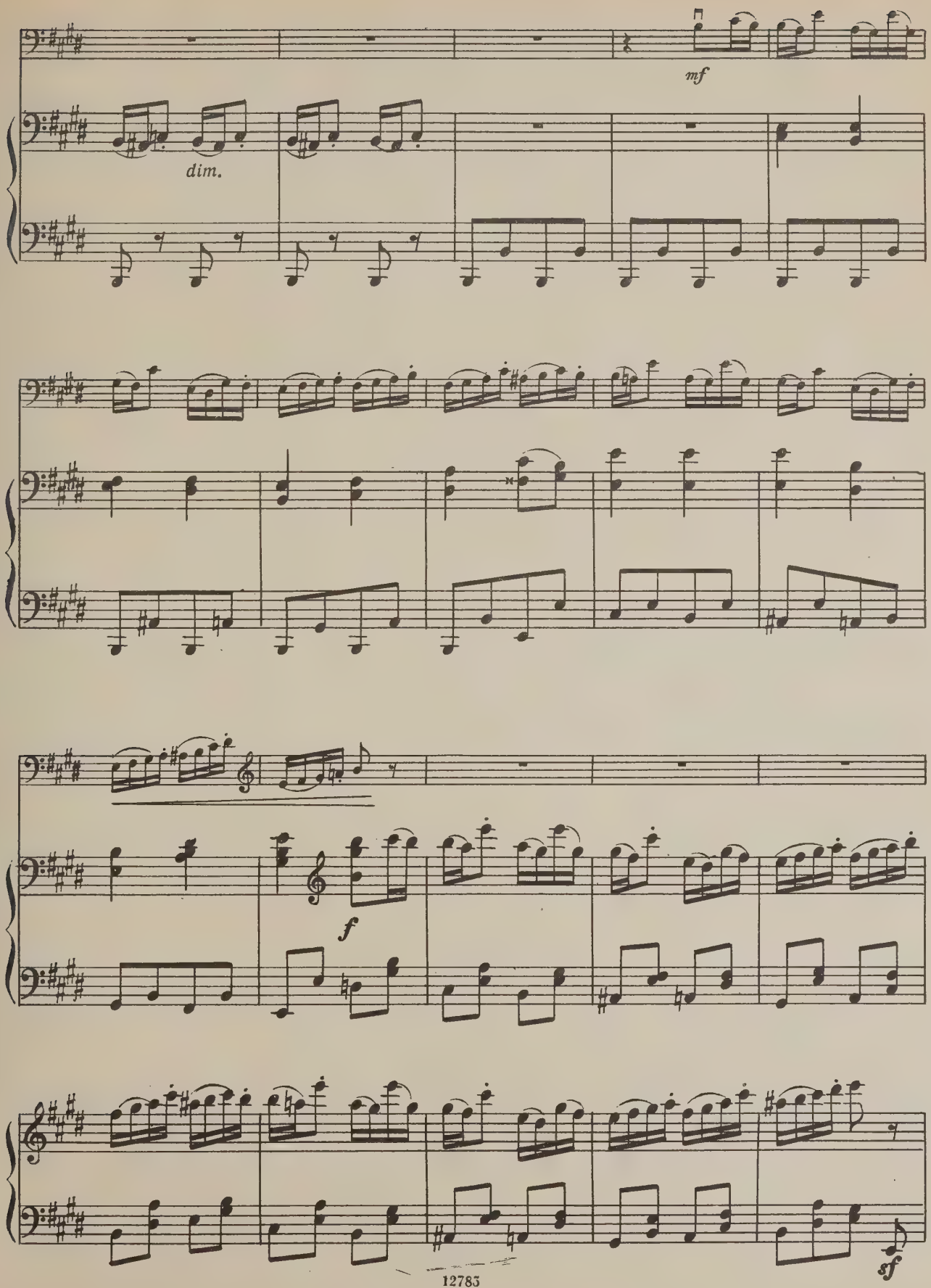
mf
dim.
f
sf

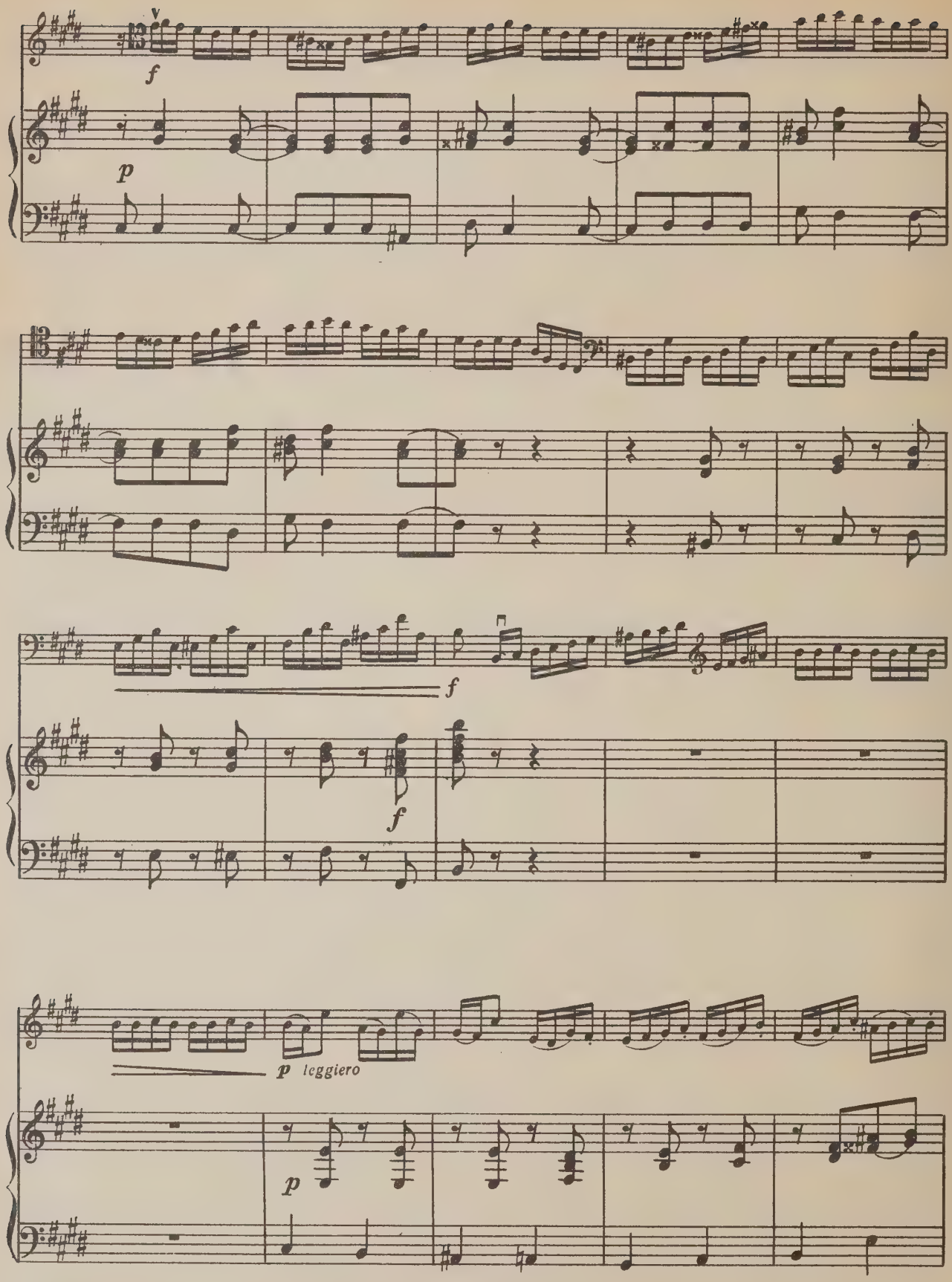
f
p
f
f
f
p leggiero
p

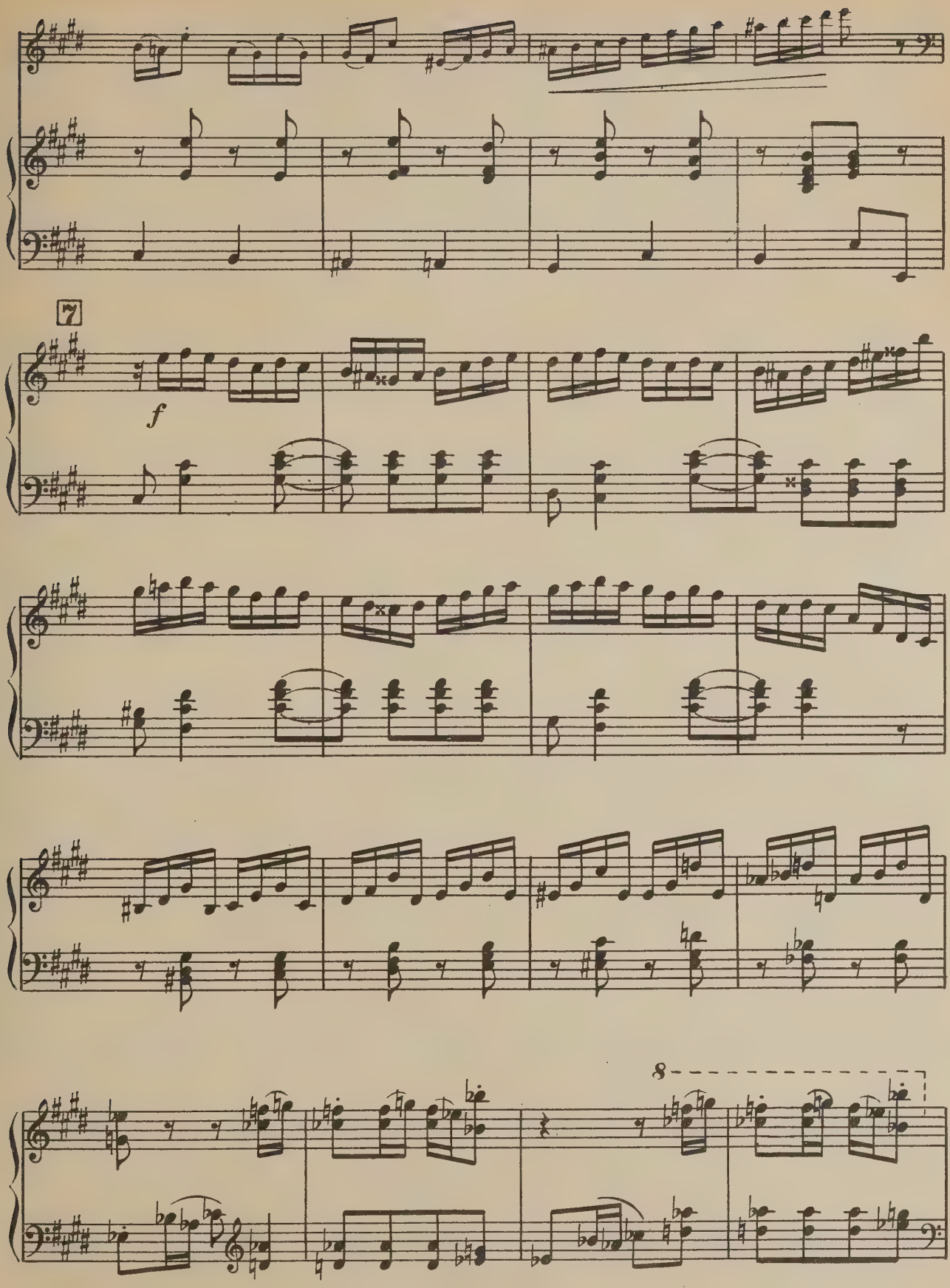
7
f
8

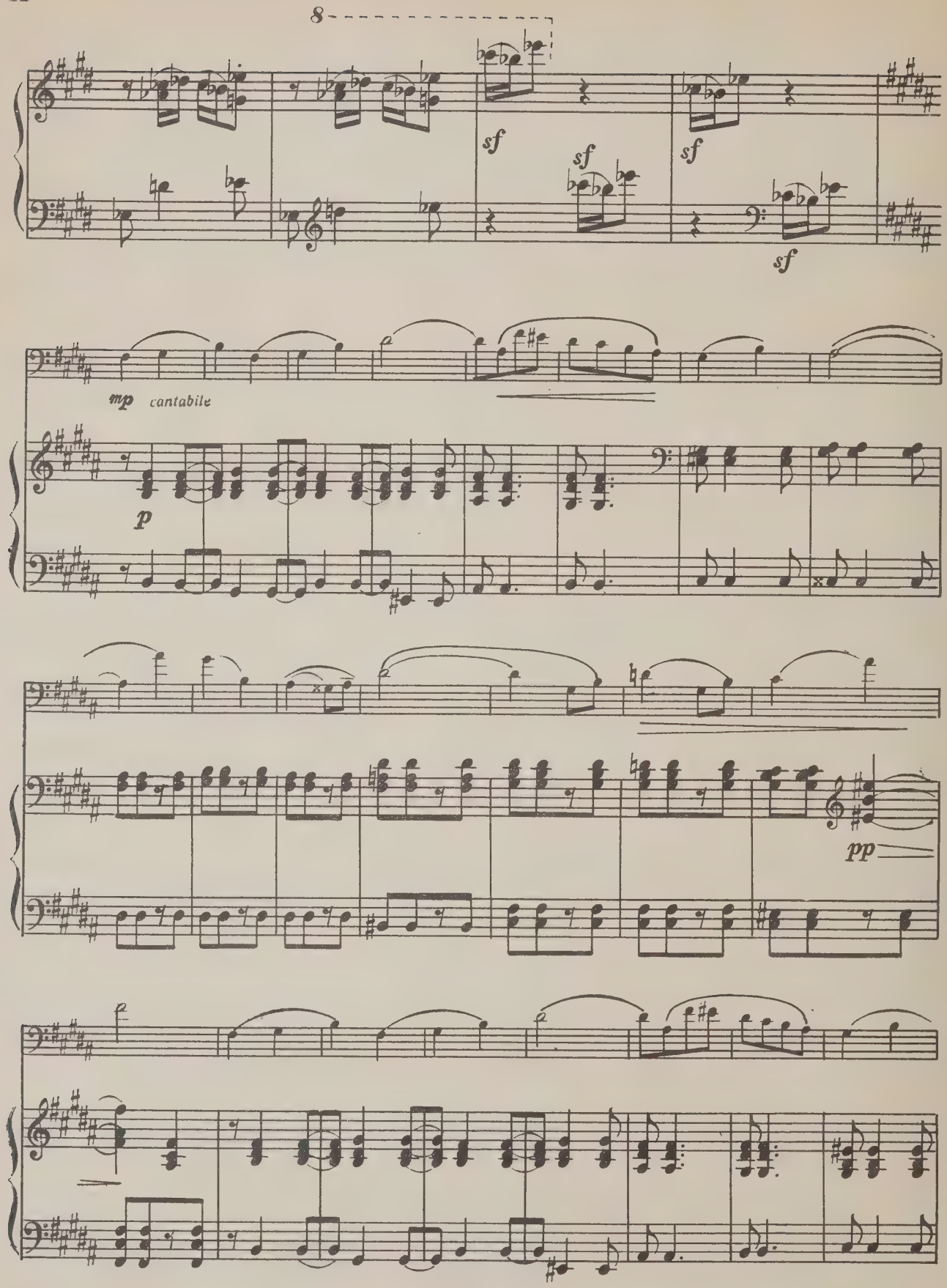
8
sf
sf
sf
sf
mp cantabile
p
pp

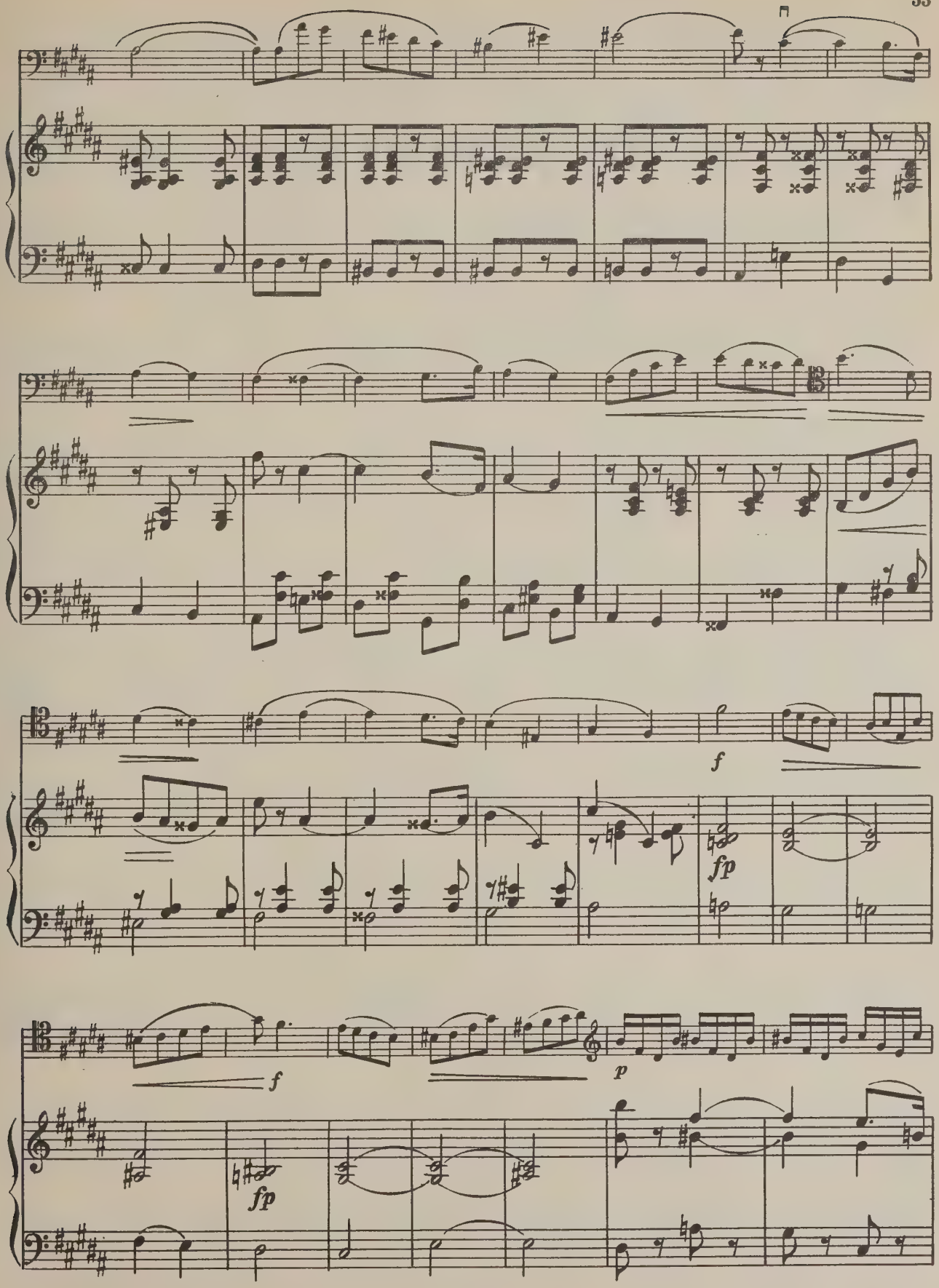
f
fp
f
p
fp

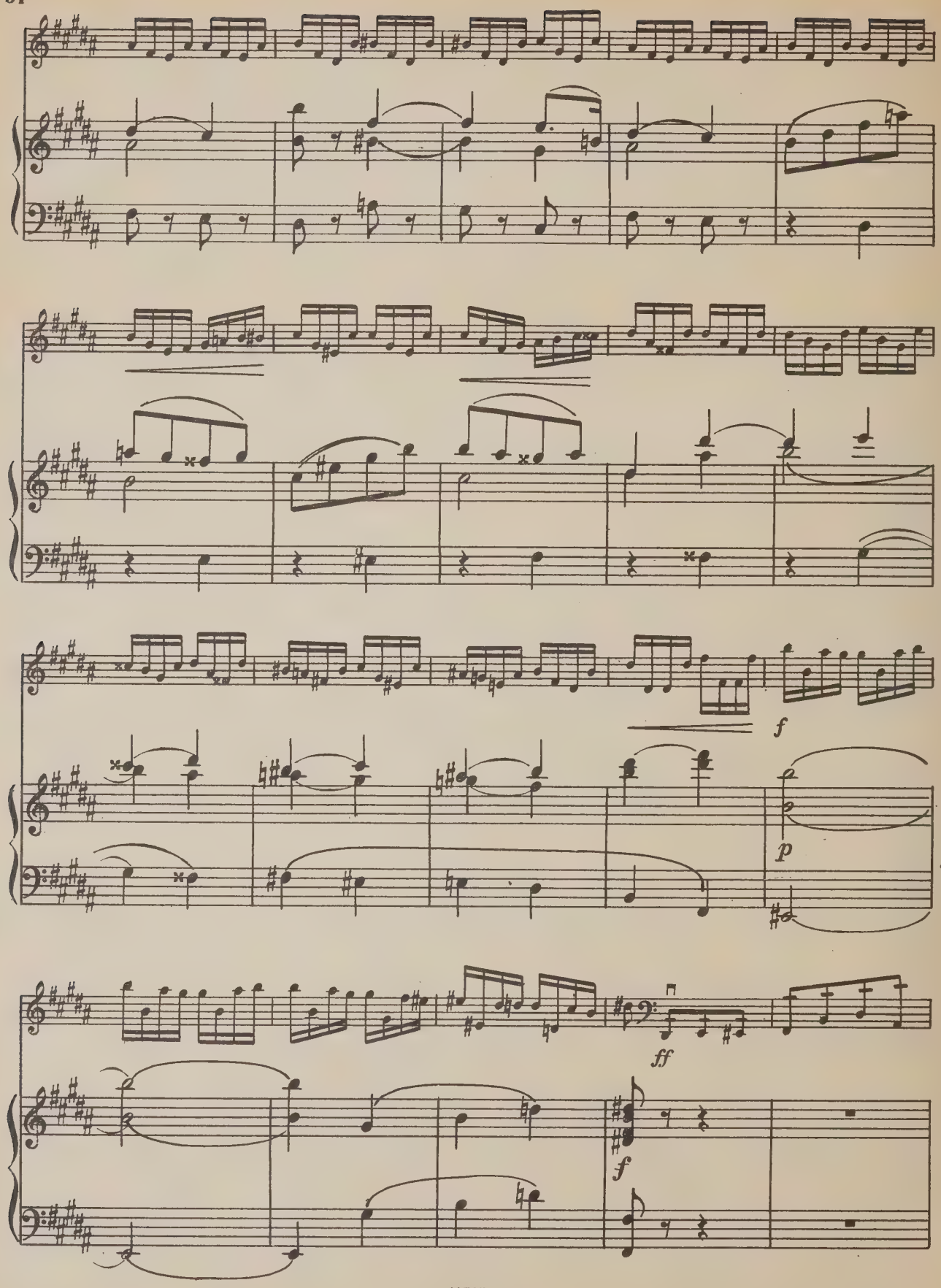
f
p
ff
f

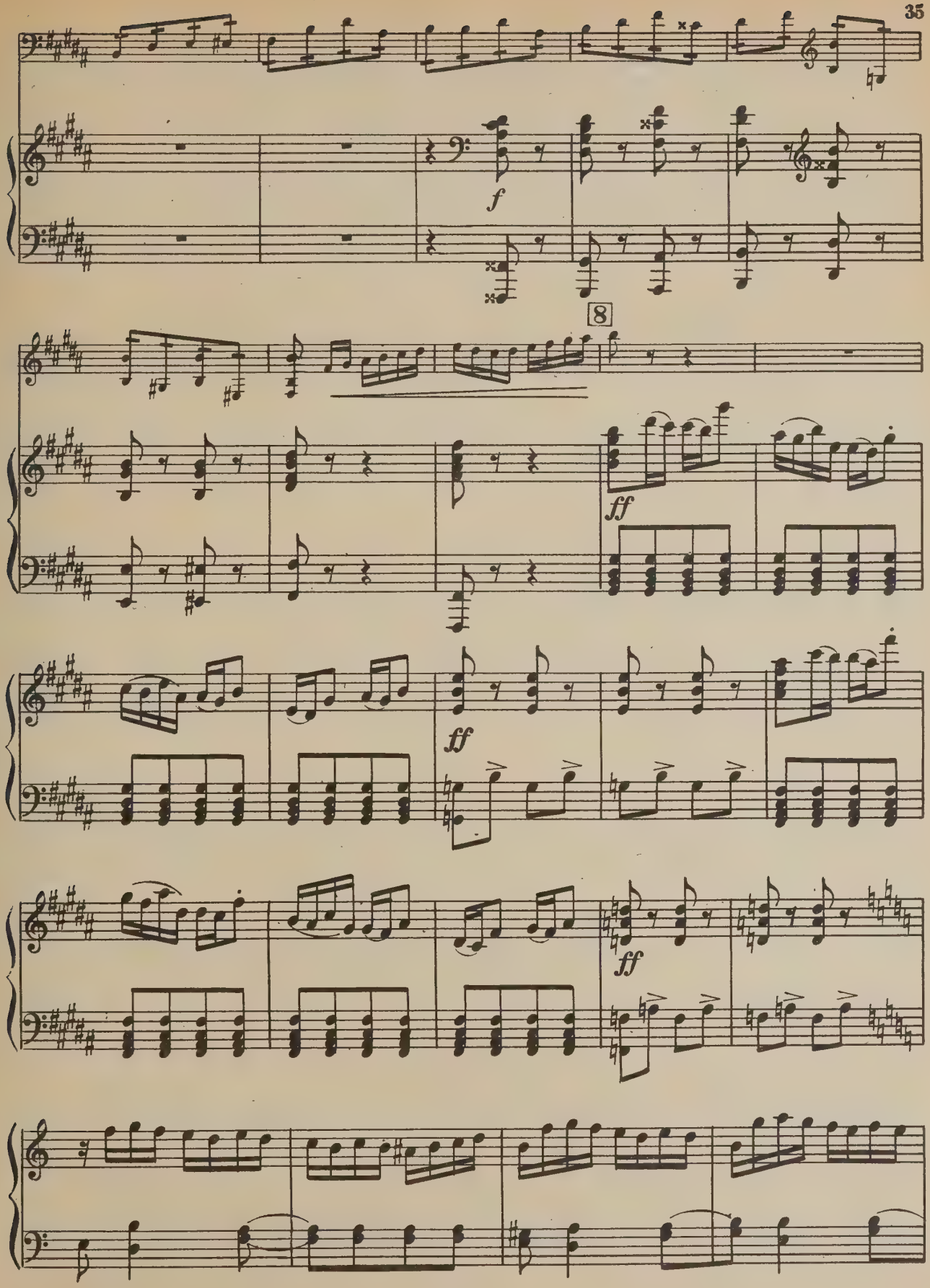
f
8
ff
ff
ff
ff

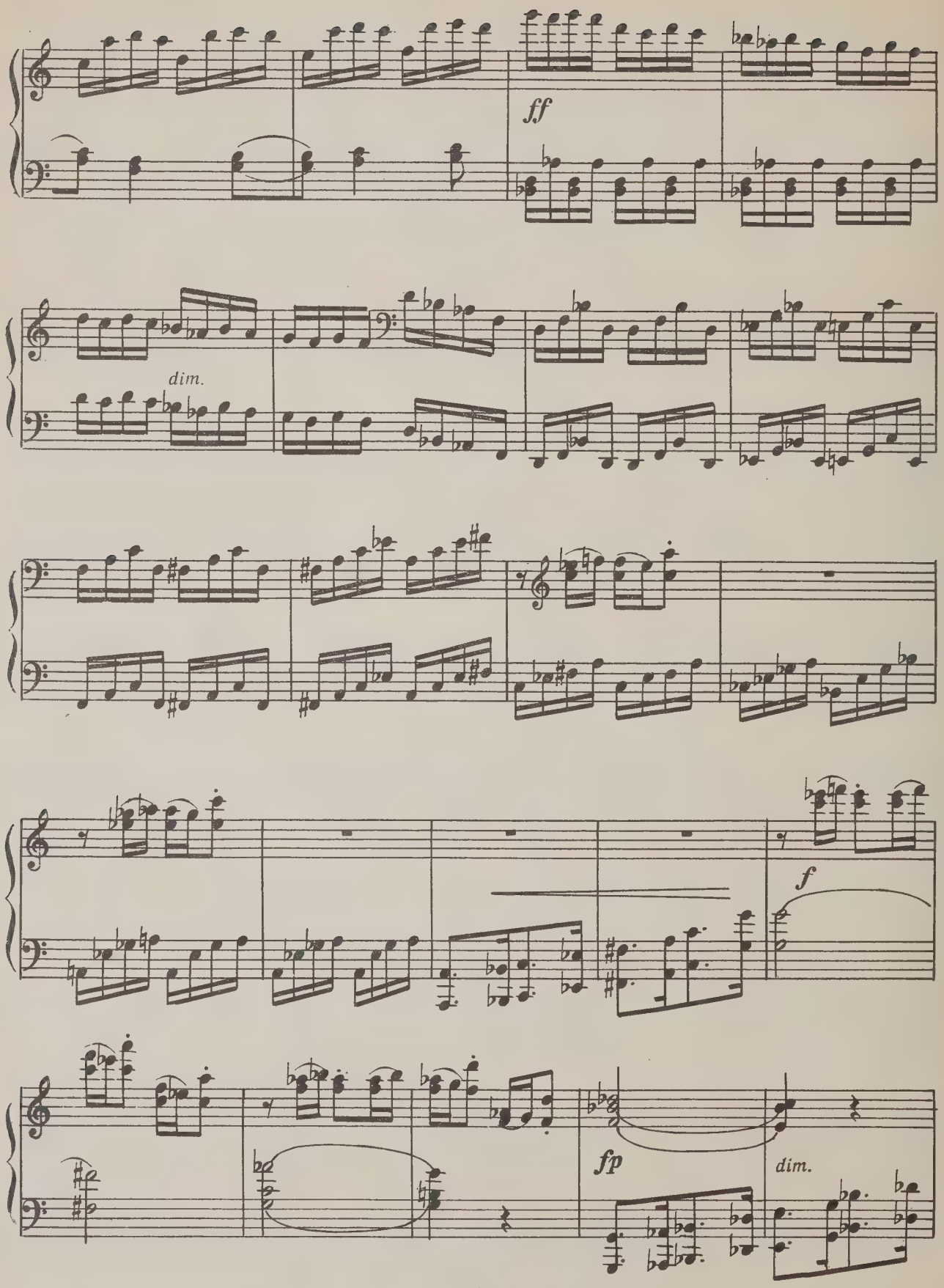
ff
dim.
f
fp
dim.

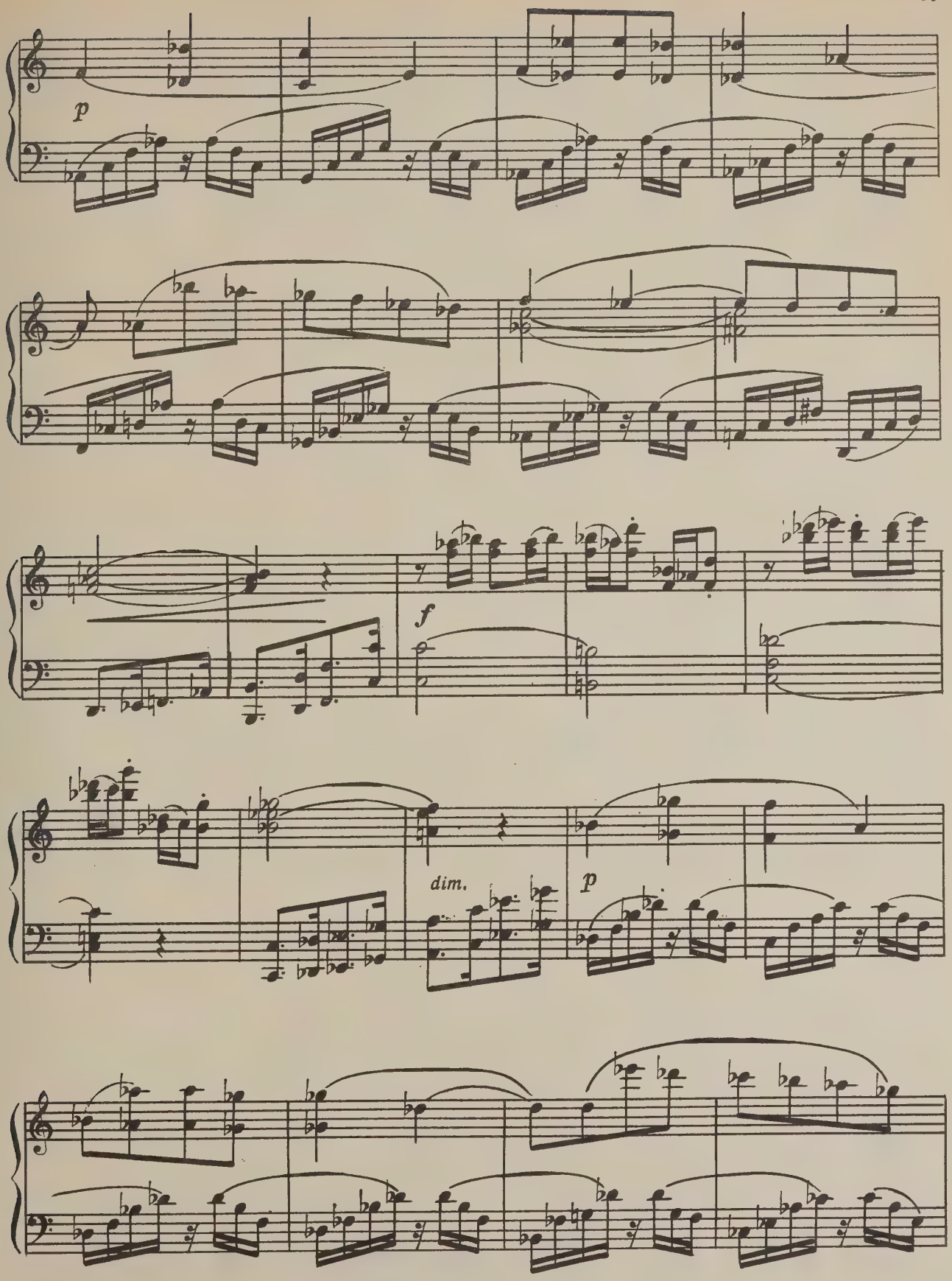
p
f
dim.
p

poco a poco cresc.

piu cresc.

9

p

p

p

p

pp

pp

sf

pp

sf

p

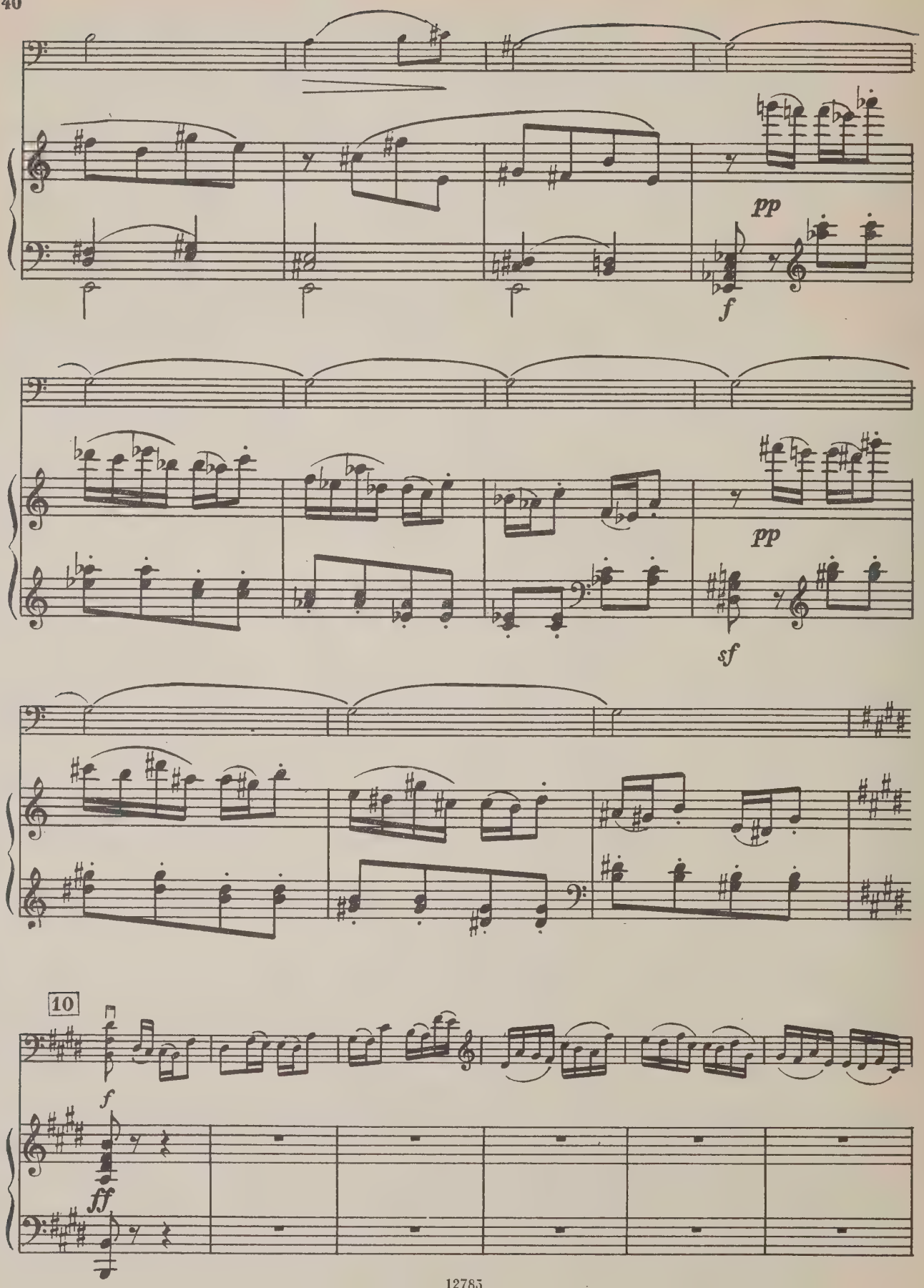
pp
f
pp
sf
10
f
ff

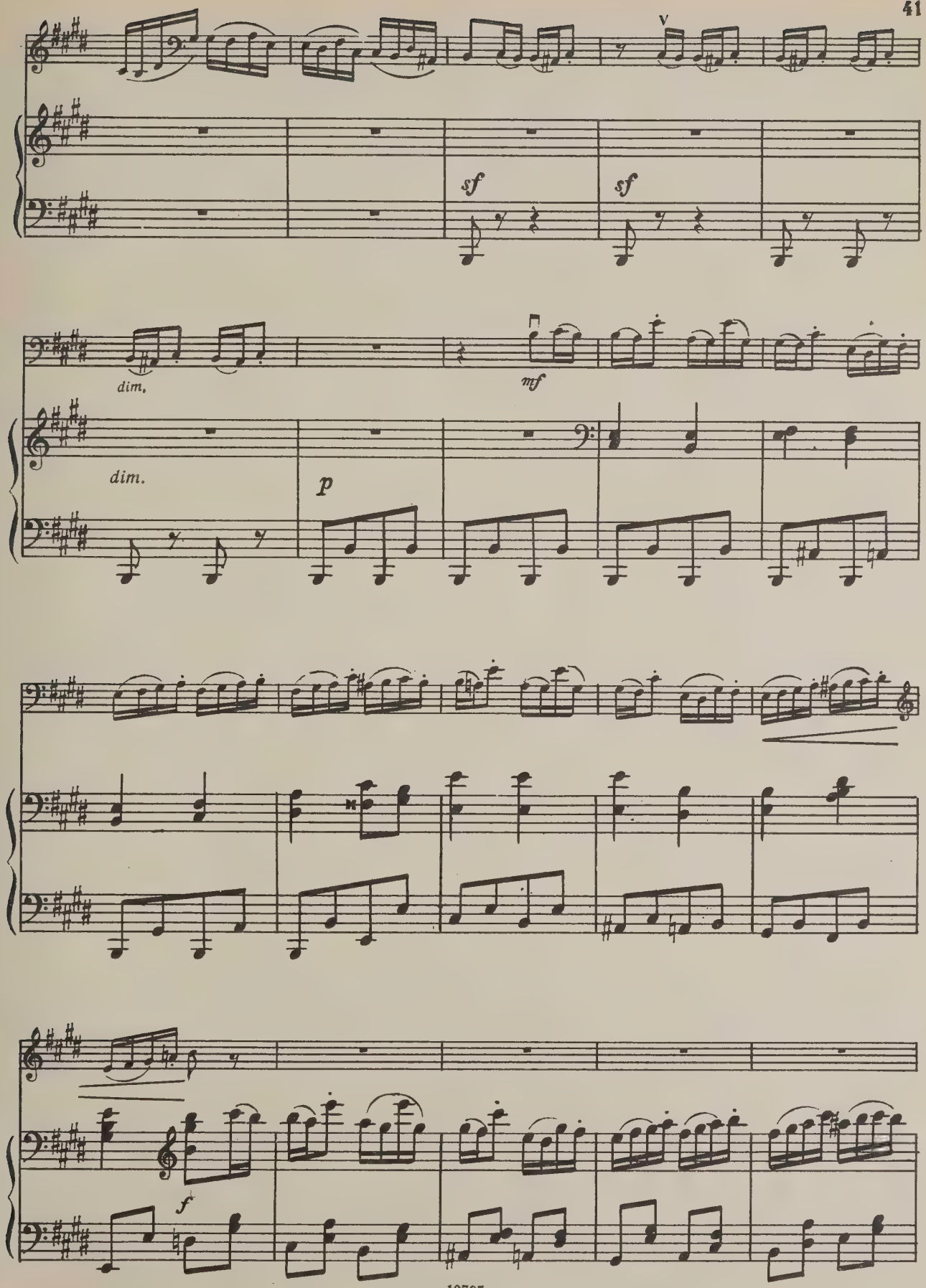
V
sf
sf
dim.
mf
dim.
p
f

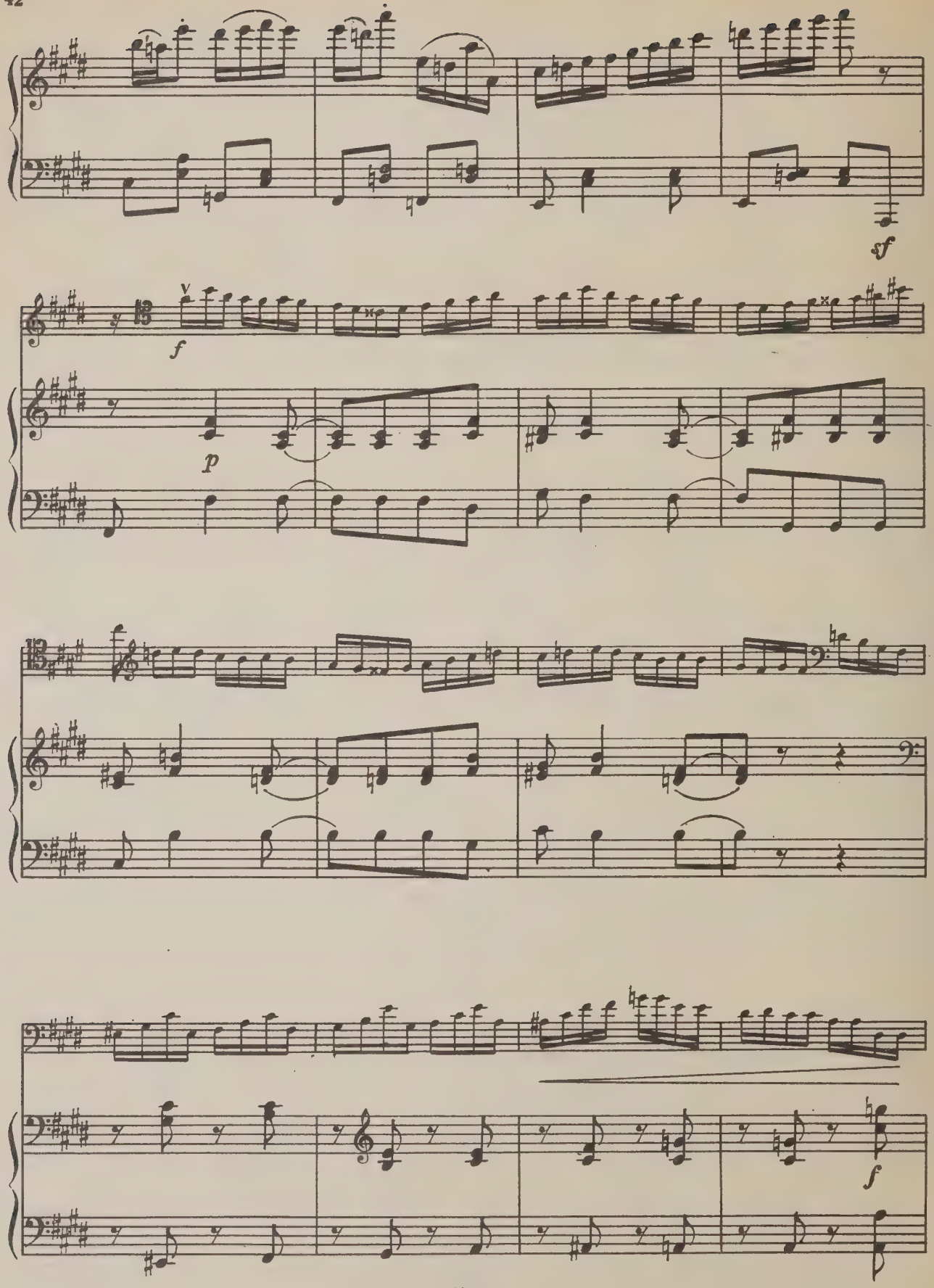
sf
f
p
f
f

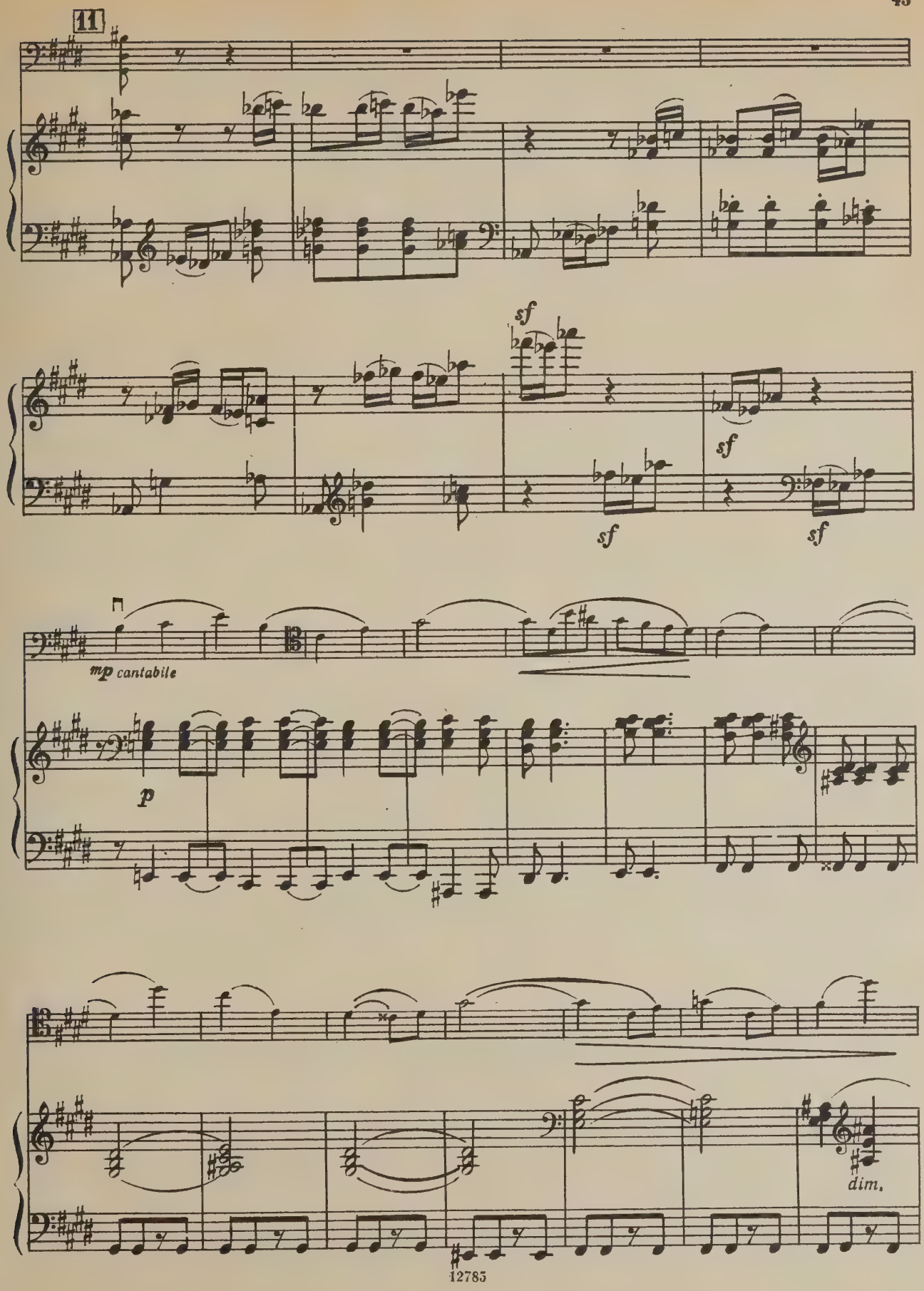
11
sf
sf
sf
sf
mp cantabile
p
dim.

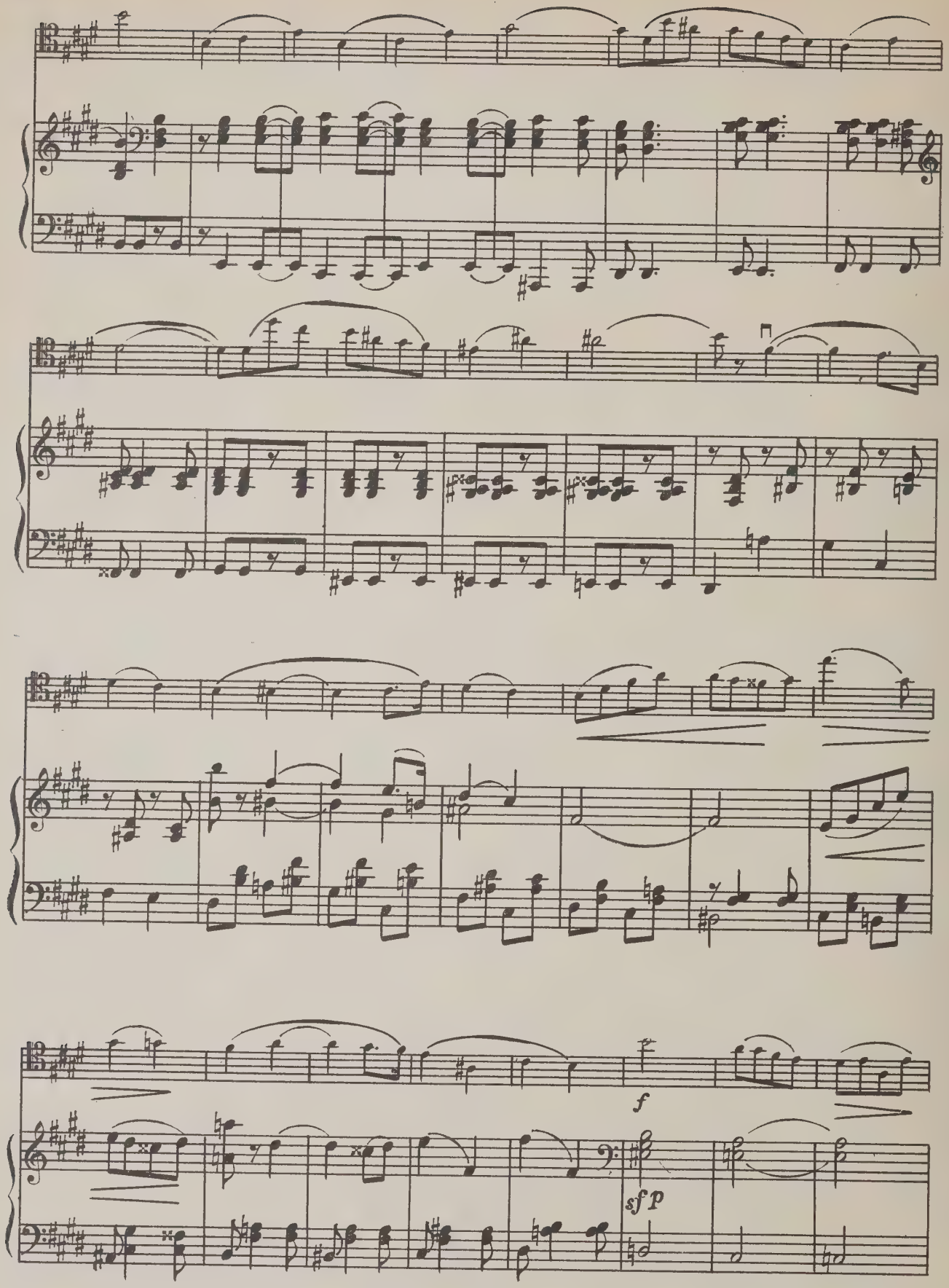
f
sf p

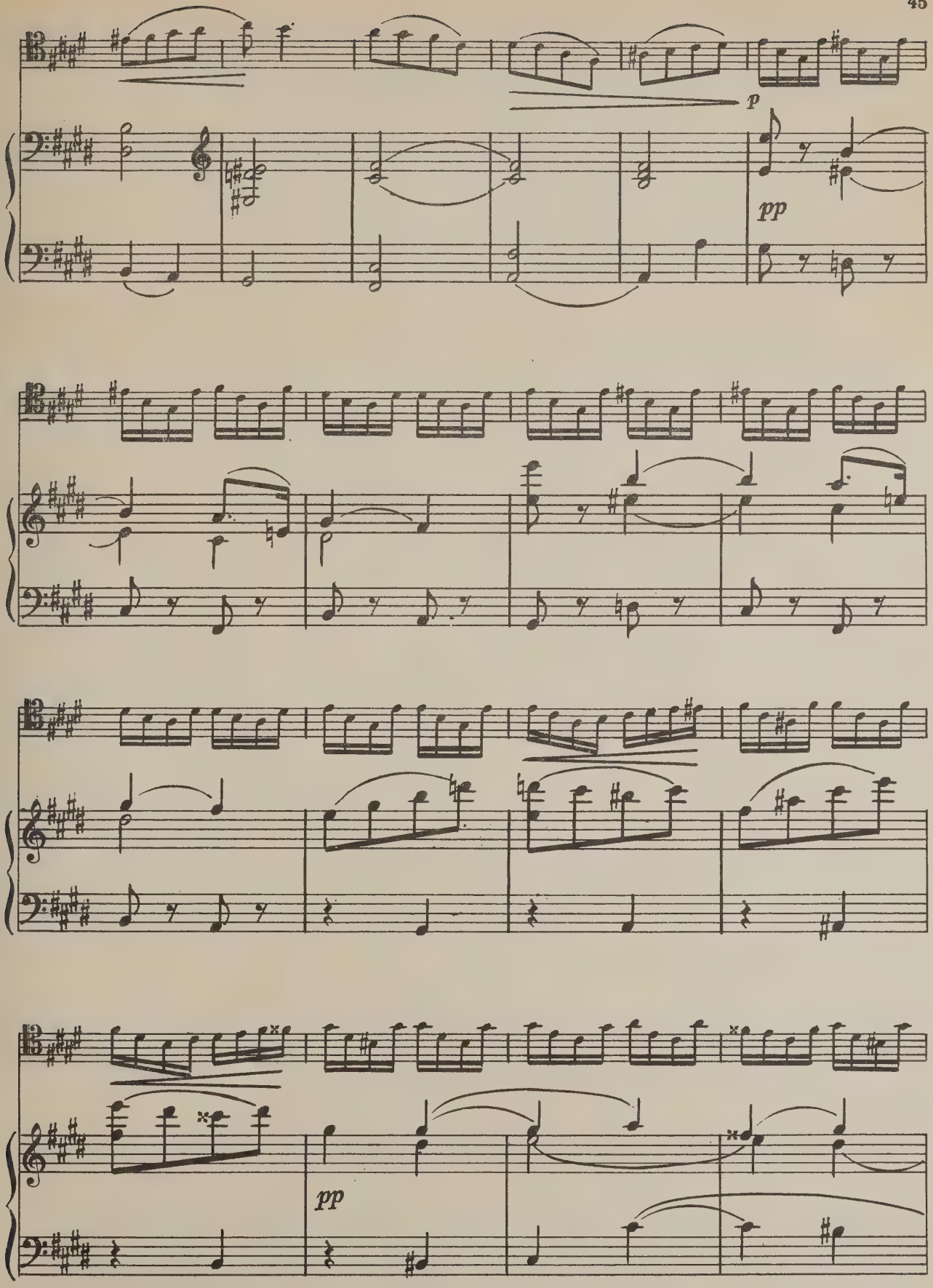
p
pp
pp

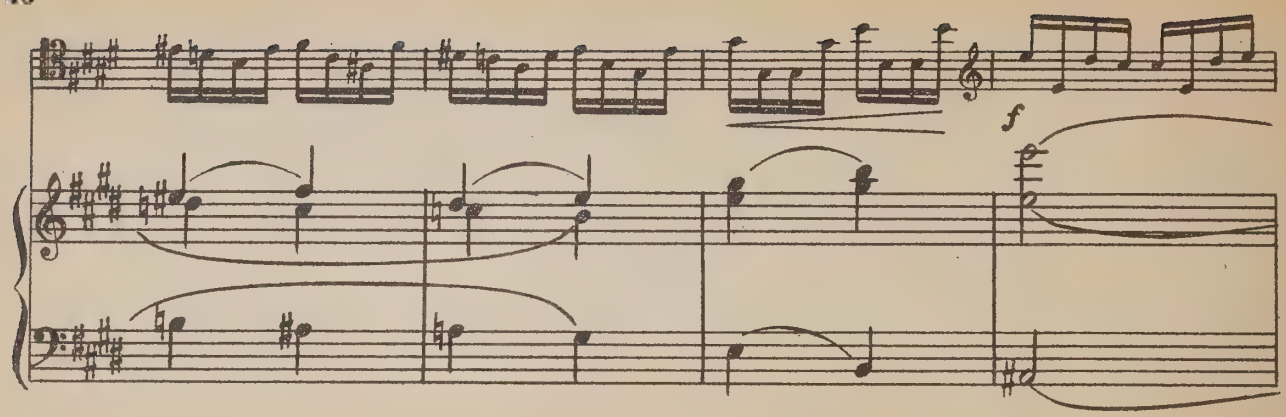

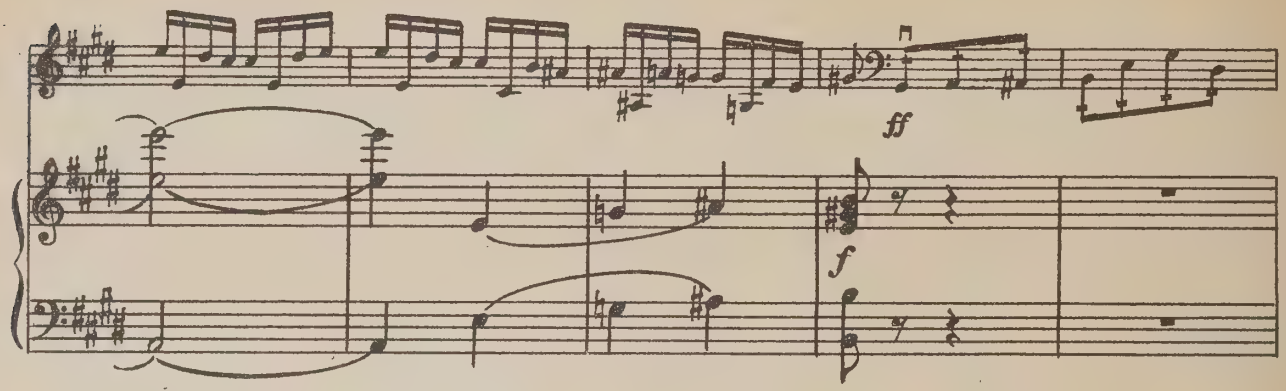

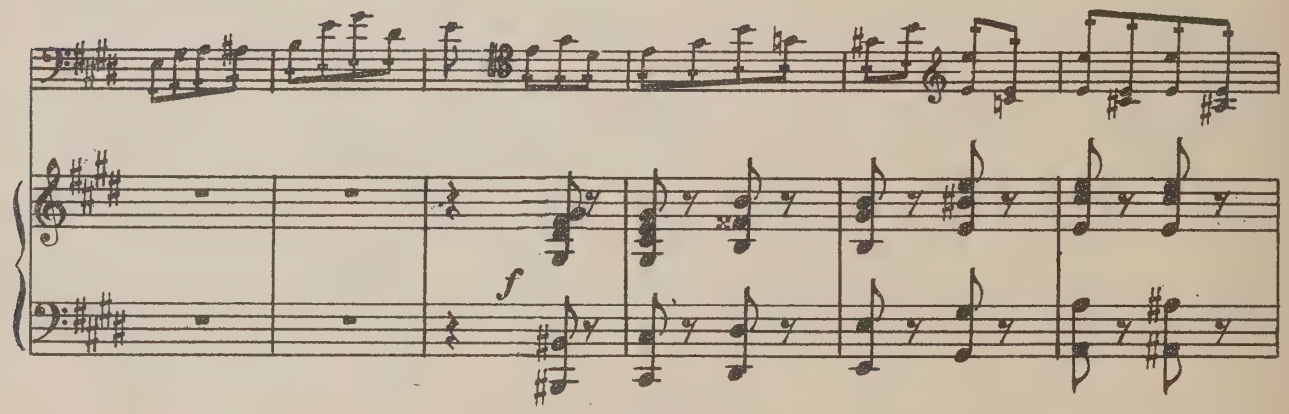

Più moto

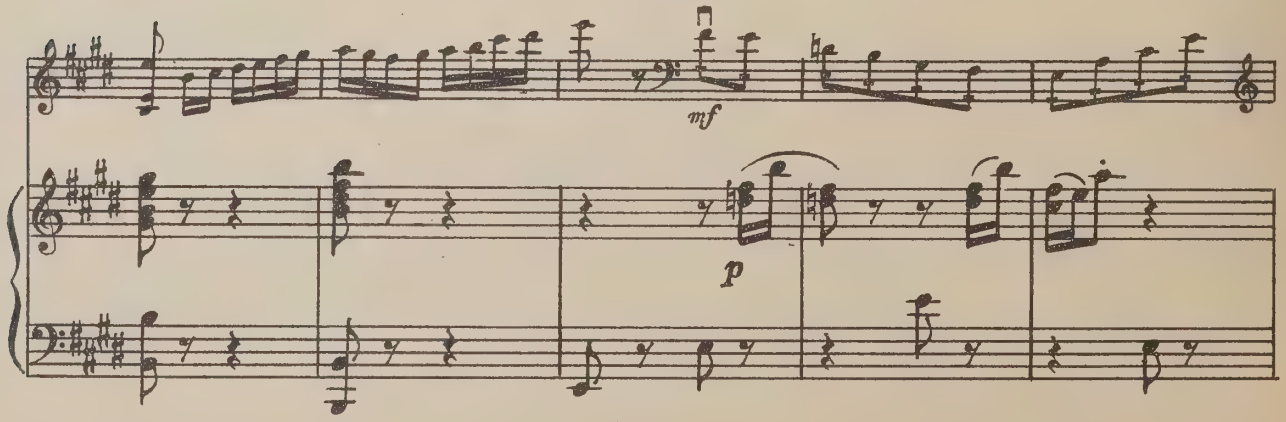

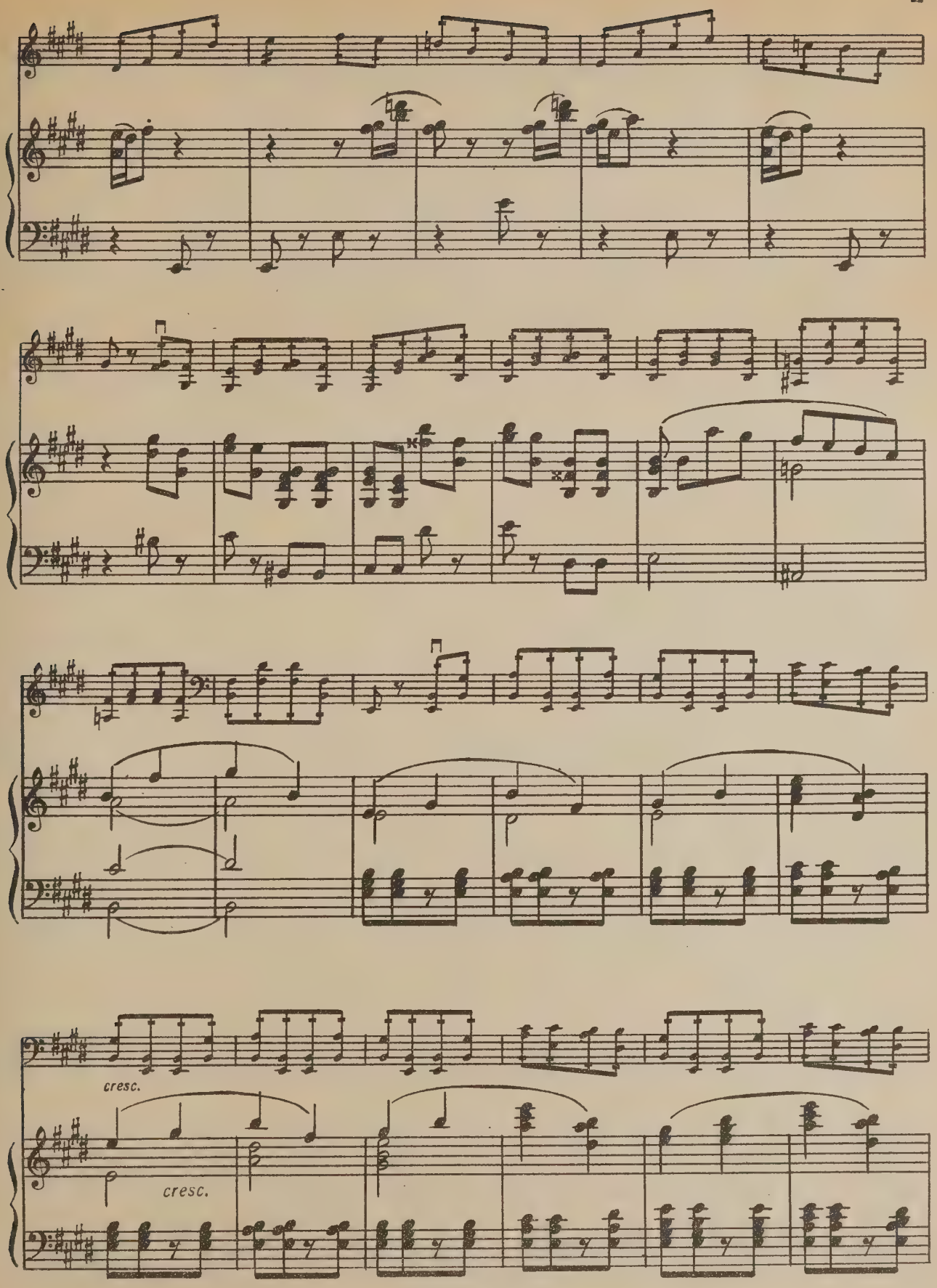
cresc.
cresc.

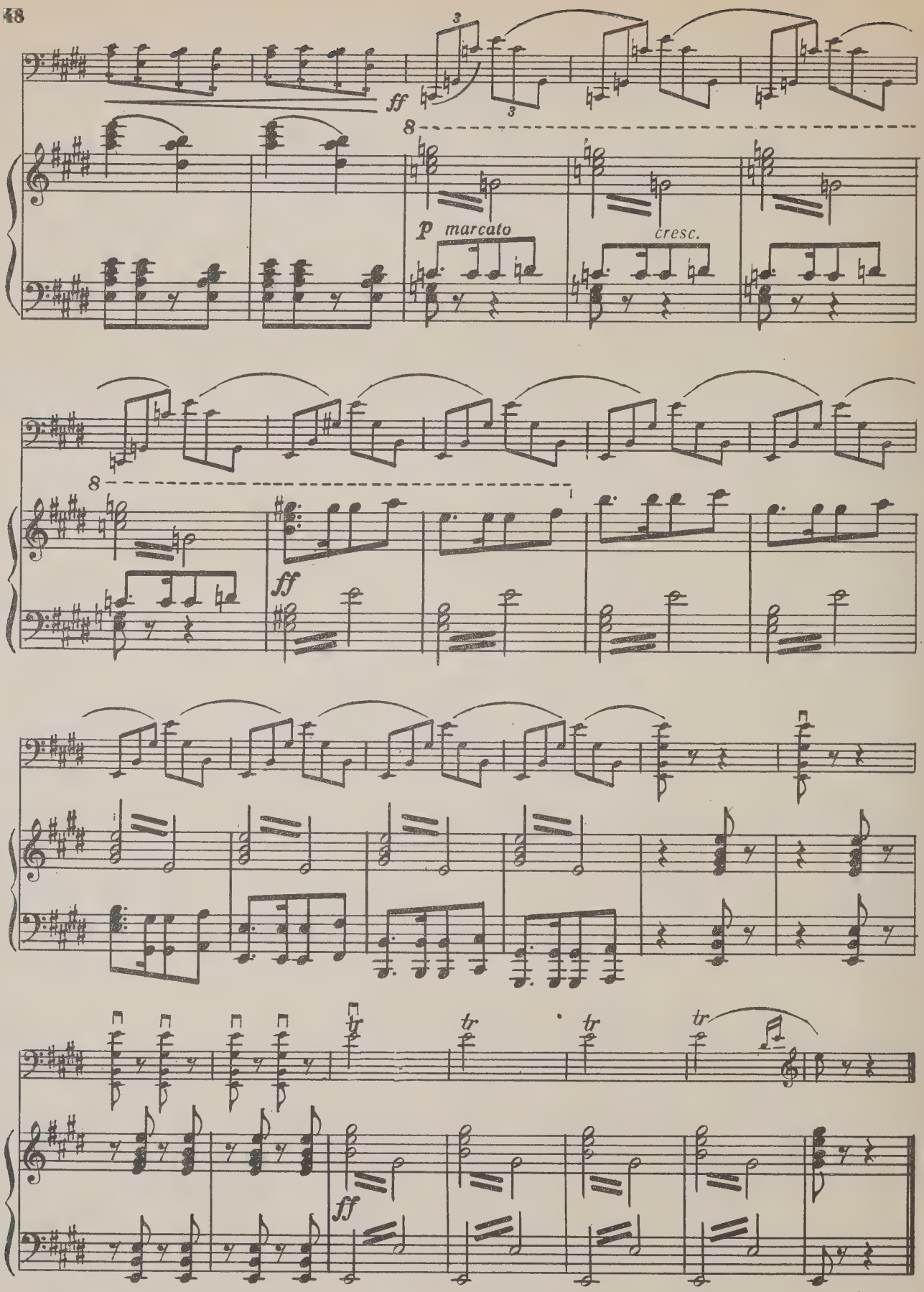
ff
p marcato
cresc.
ff
ff

1 р. 40 к.

КАРЛ ЮЛЬЕВИЧ ДАВЫДОВ
КОНЦЕРТ № 4
Для виолончели с оркестром
Клавир

Редактор В. Мурзин. Техн. редактор Г. Заблоцкая
Корректор А. Пузин

Подписано в печать 28.12.84. Формат бумаги 60x901/8. Бумага офсетная № 2
Печать офсет. Объем печ. л. 8,0. Усл. п. л. 8,0. Усл. кр.-отт. 8,0. Уч.-изд. л. 9,43.
Тираж 1000 экз. Изд. № 12785. Зак. № 891 Цена 1 р. 40 к.

Издательство "Музыка", Москва, Неглинная, 14

Московская типография № 9 Союзполиграфпрома, Волочаевская, 40

$Д\frac{5207030000-173}{026(01)-85}412-85$

UNIVERSITY OF TORONTO
cello
EDWARD JOHNSON
MUSIC LIBRARY

Виолончель

КОНЦЕРТ № 4

для виолончели с оркестром

I

Переложение для виолончели и фортепиано автора
Редакция партии виолончели Ф. Лузанова

К. ДАВЫДОВ, соч. 31
(1838—1889)

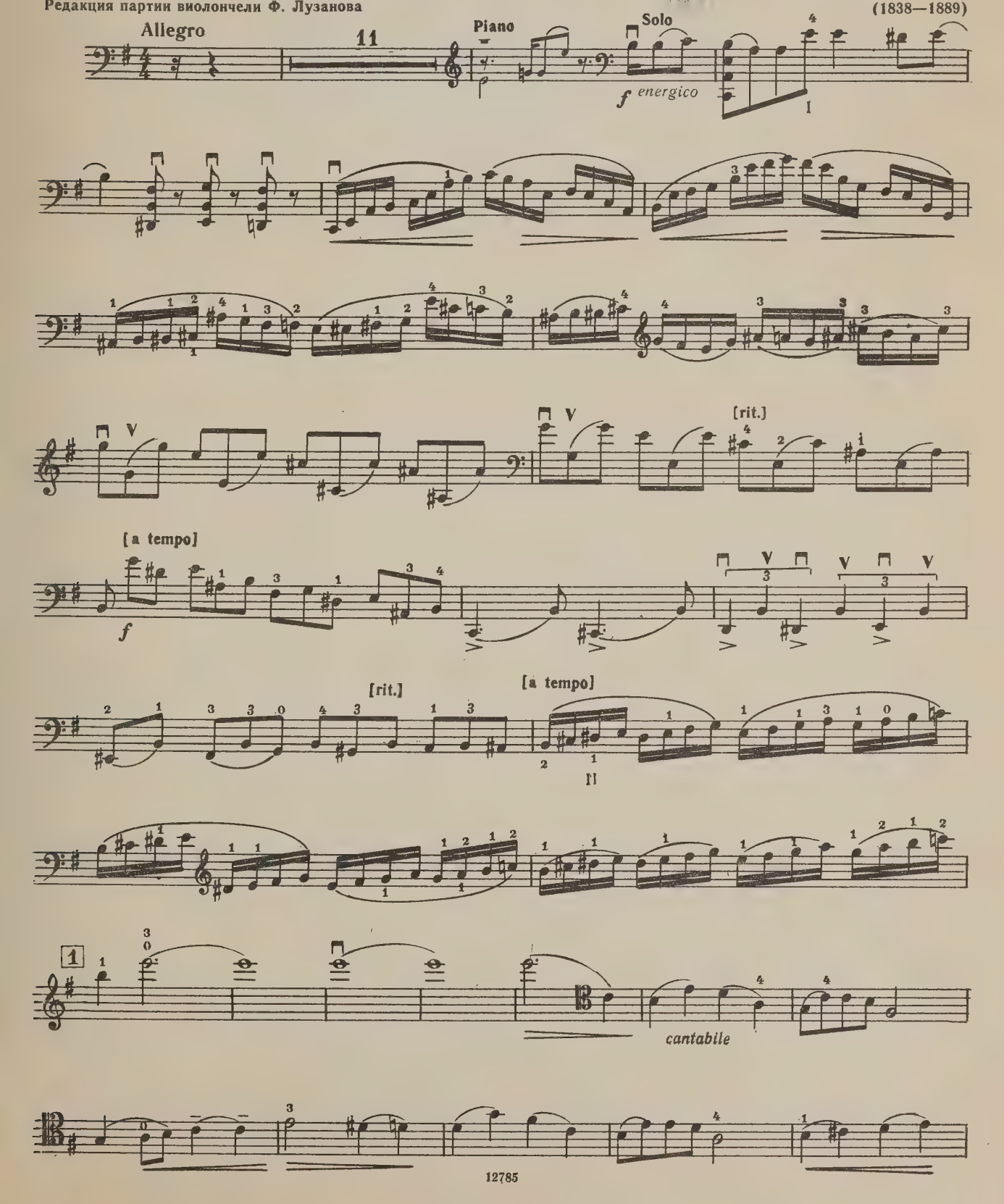

Виолончель

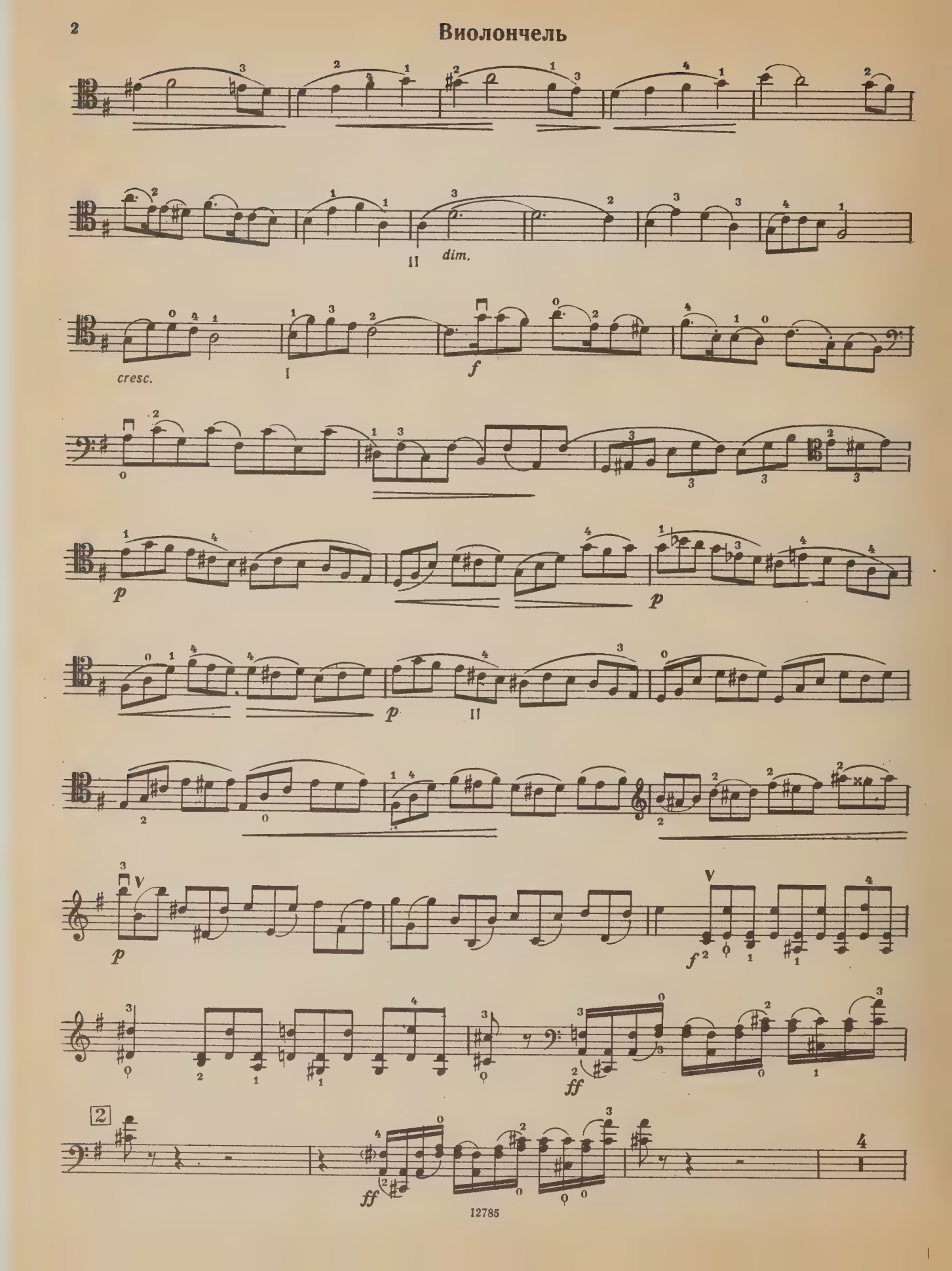

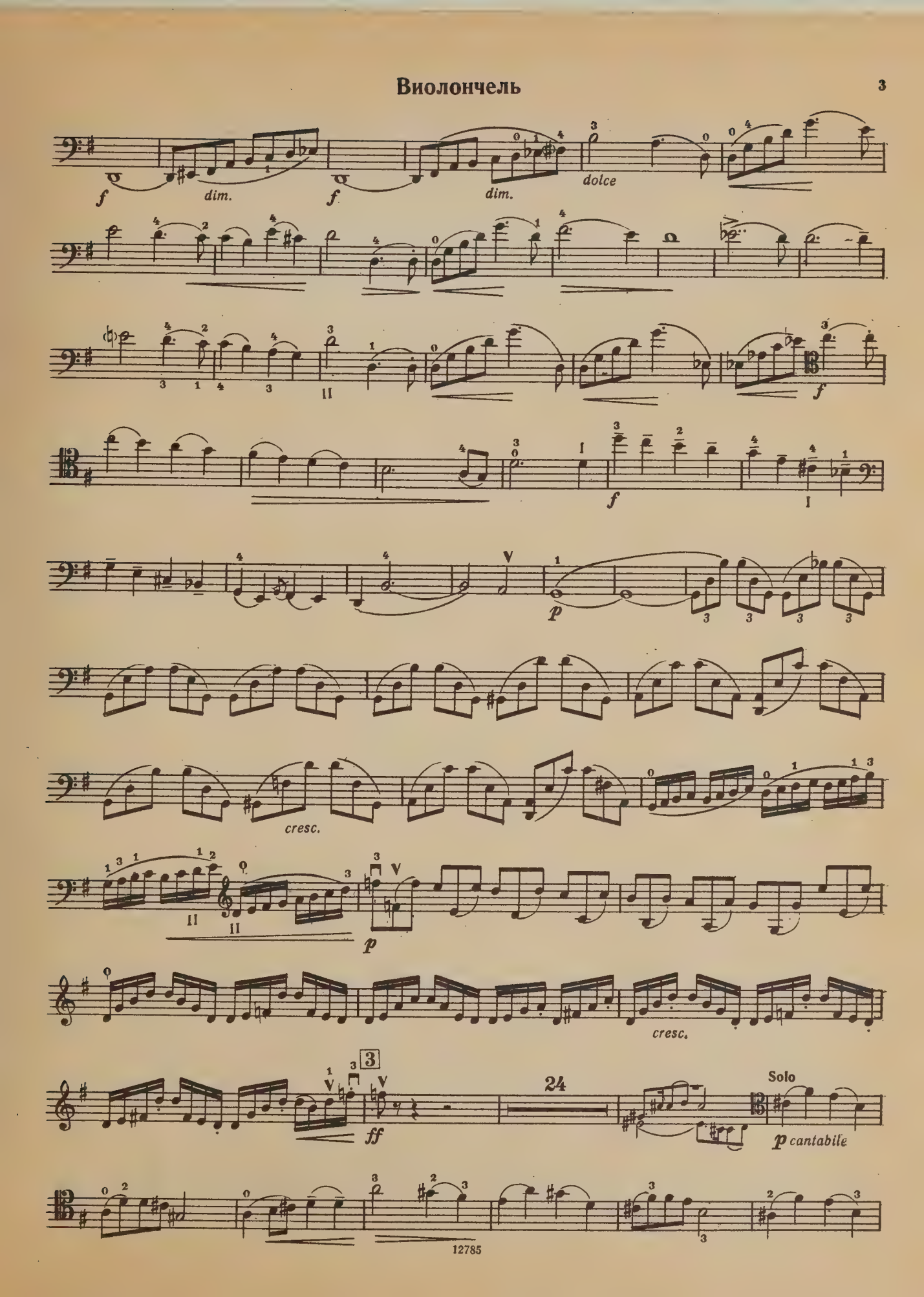
f
dim.
f
dim.
dolce
f
f
p
cresc.
p
cresc.
ff
24
Solo
p cantabile

Виолончель

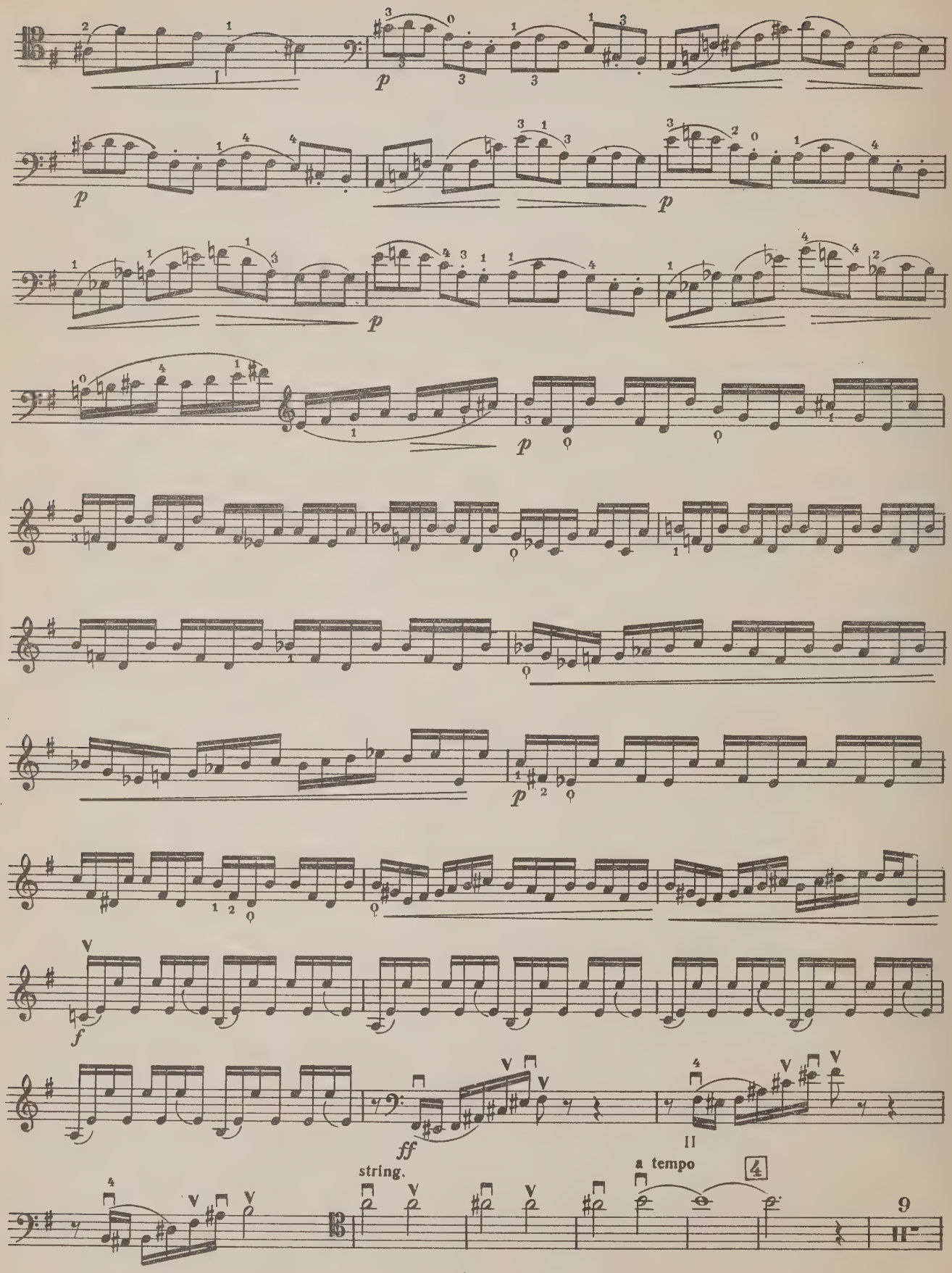

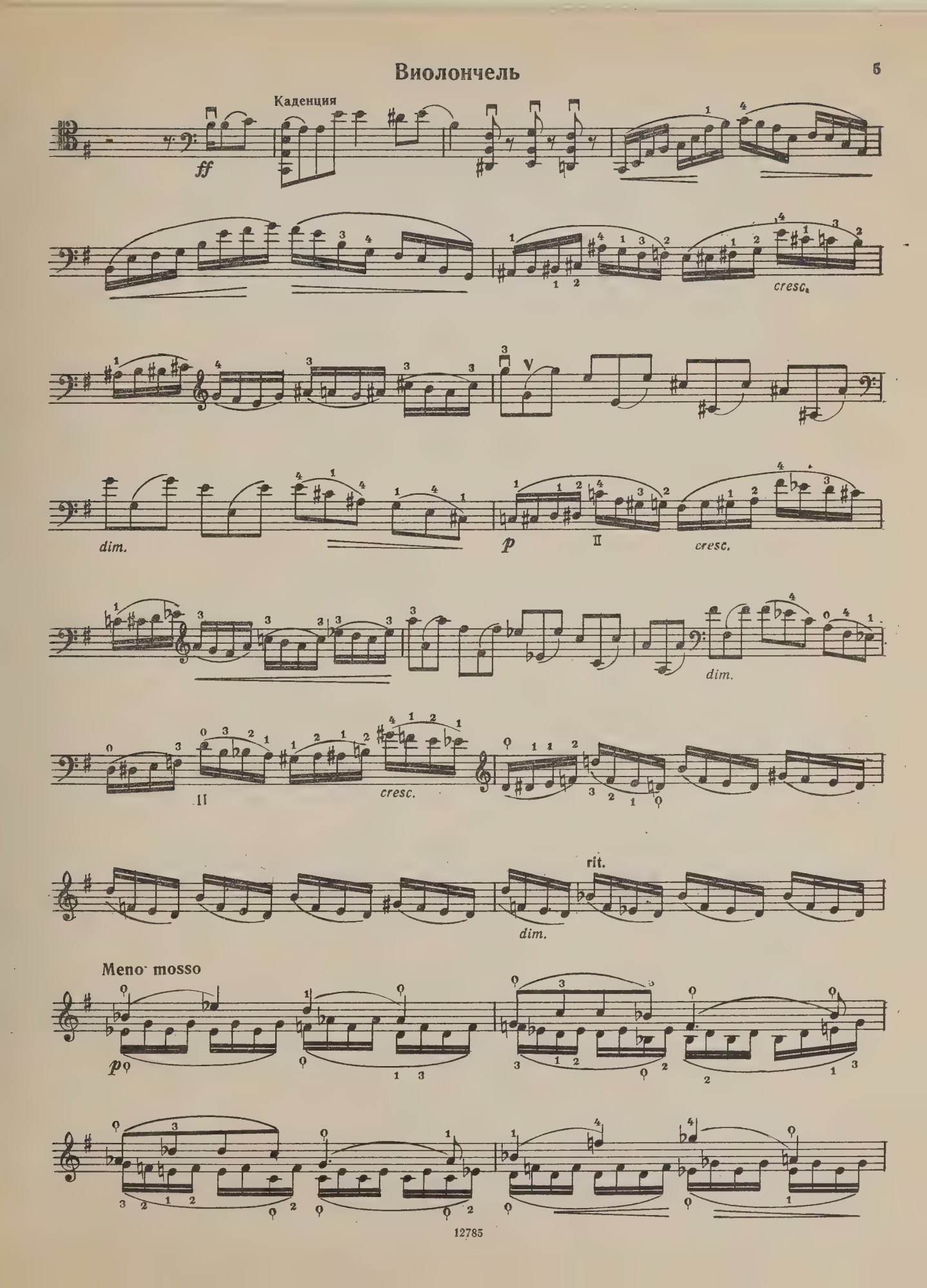
Каденция
ff
cresc.
dim.
p
cresc.
dim.
cresc.
dim.
rit.
Meno mosso
p

Виолончель

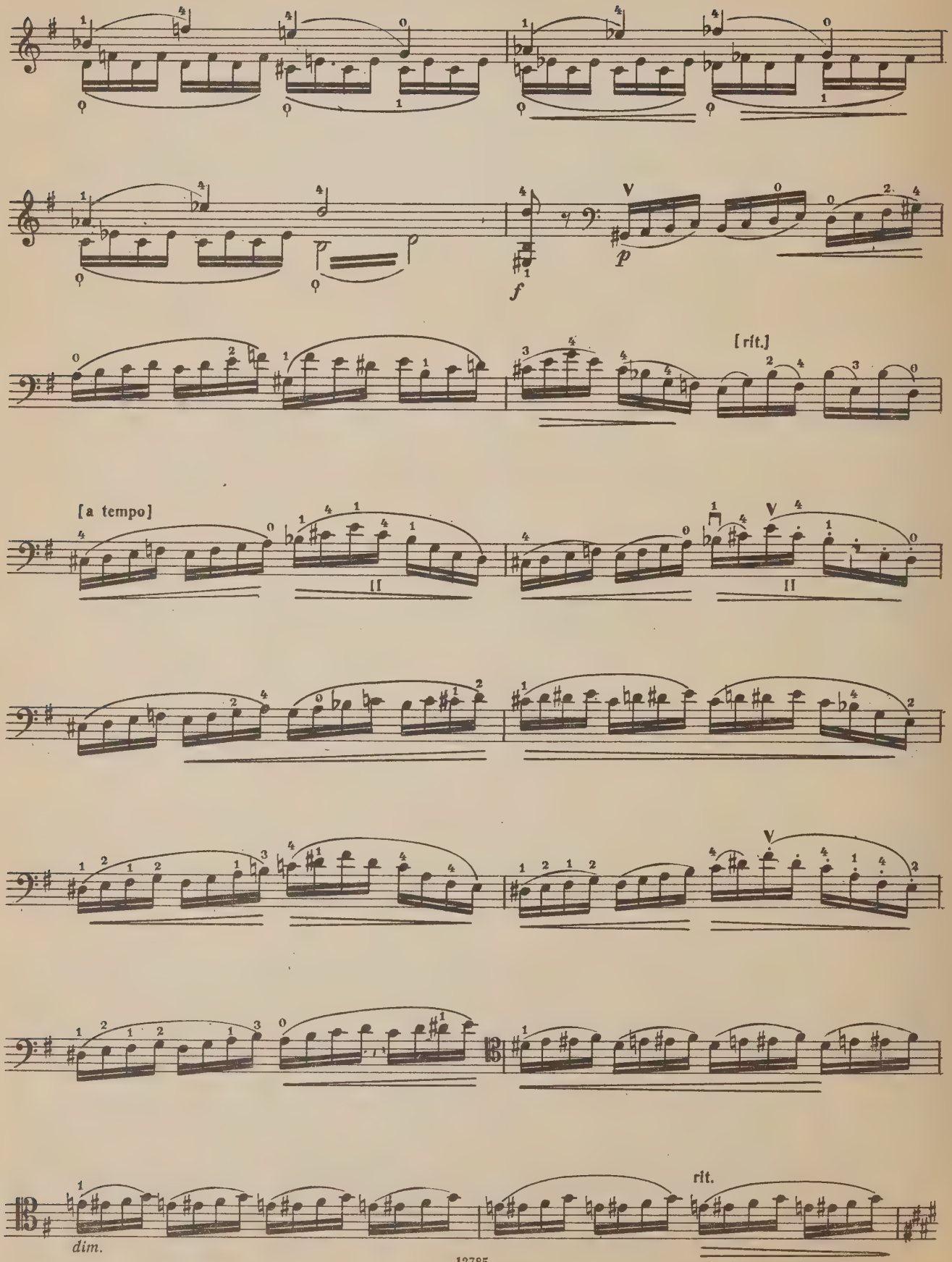

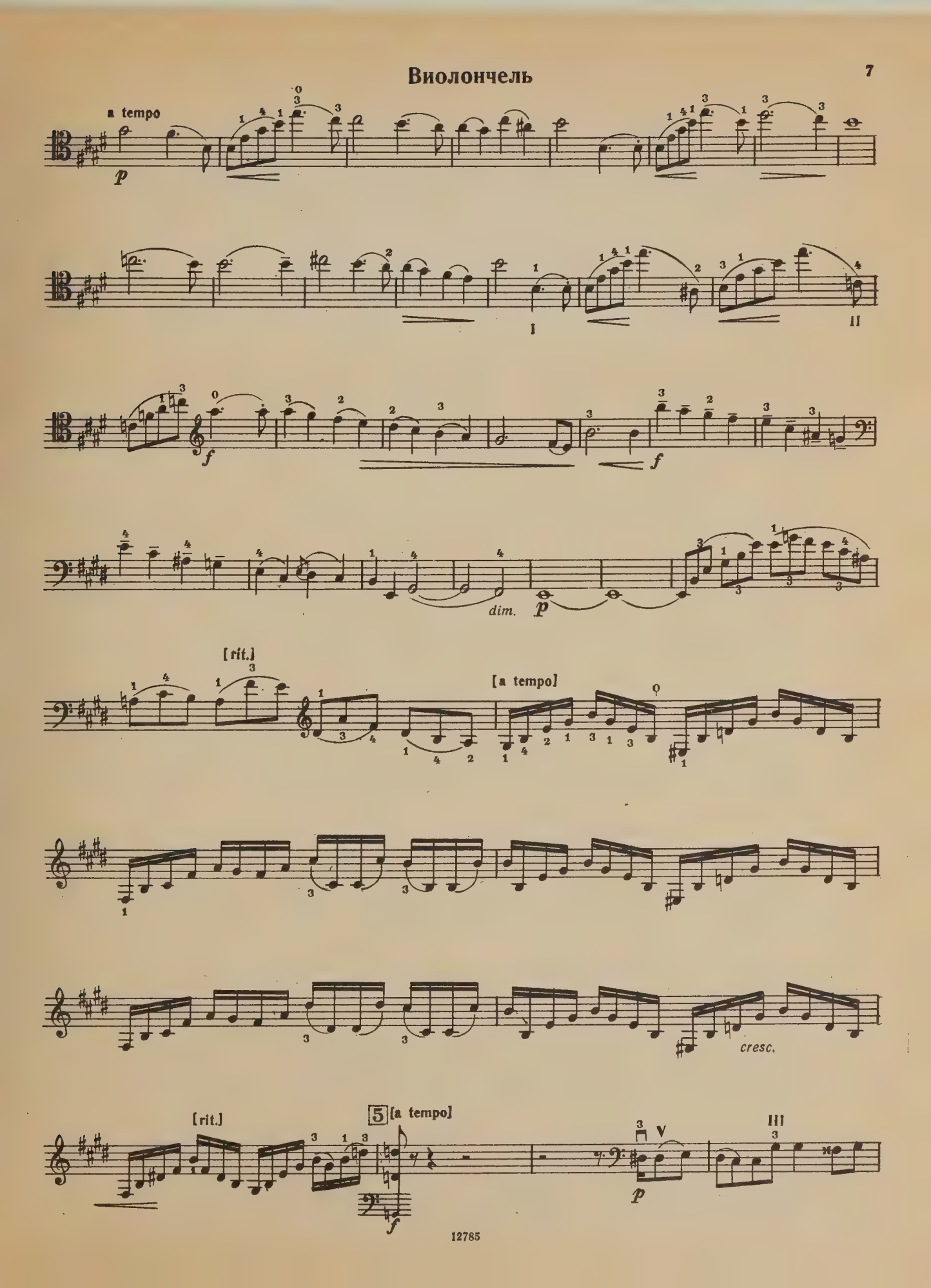
a tempo
p
I
II
f
f
dim.
p
[rit.]
[a tempo]
cresc.
[rit.]
5
[a tempo]
f
p
V
III

Виолончель

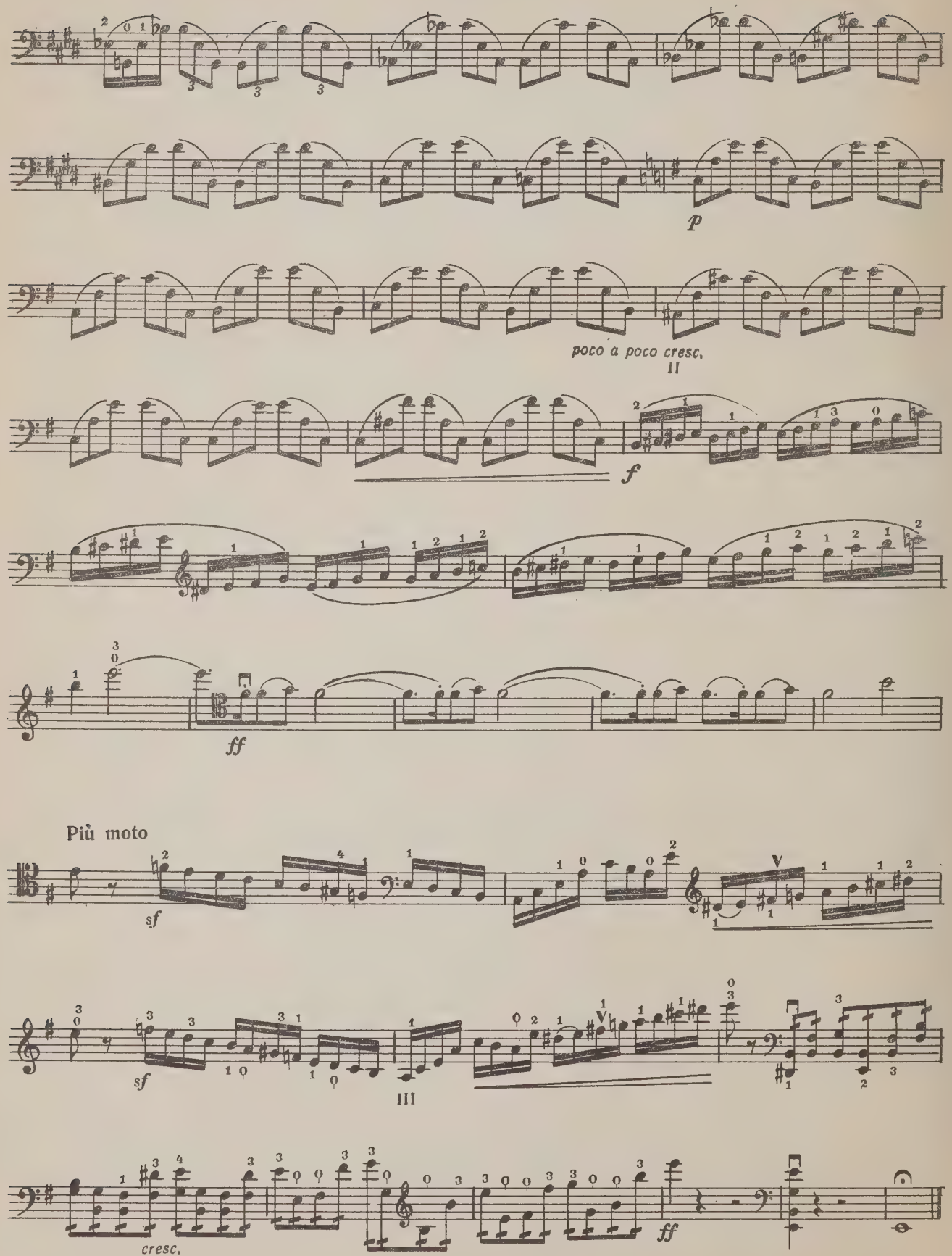

II

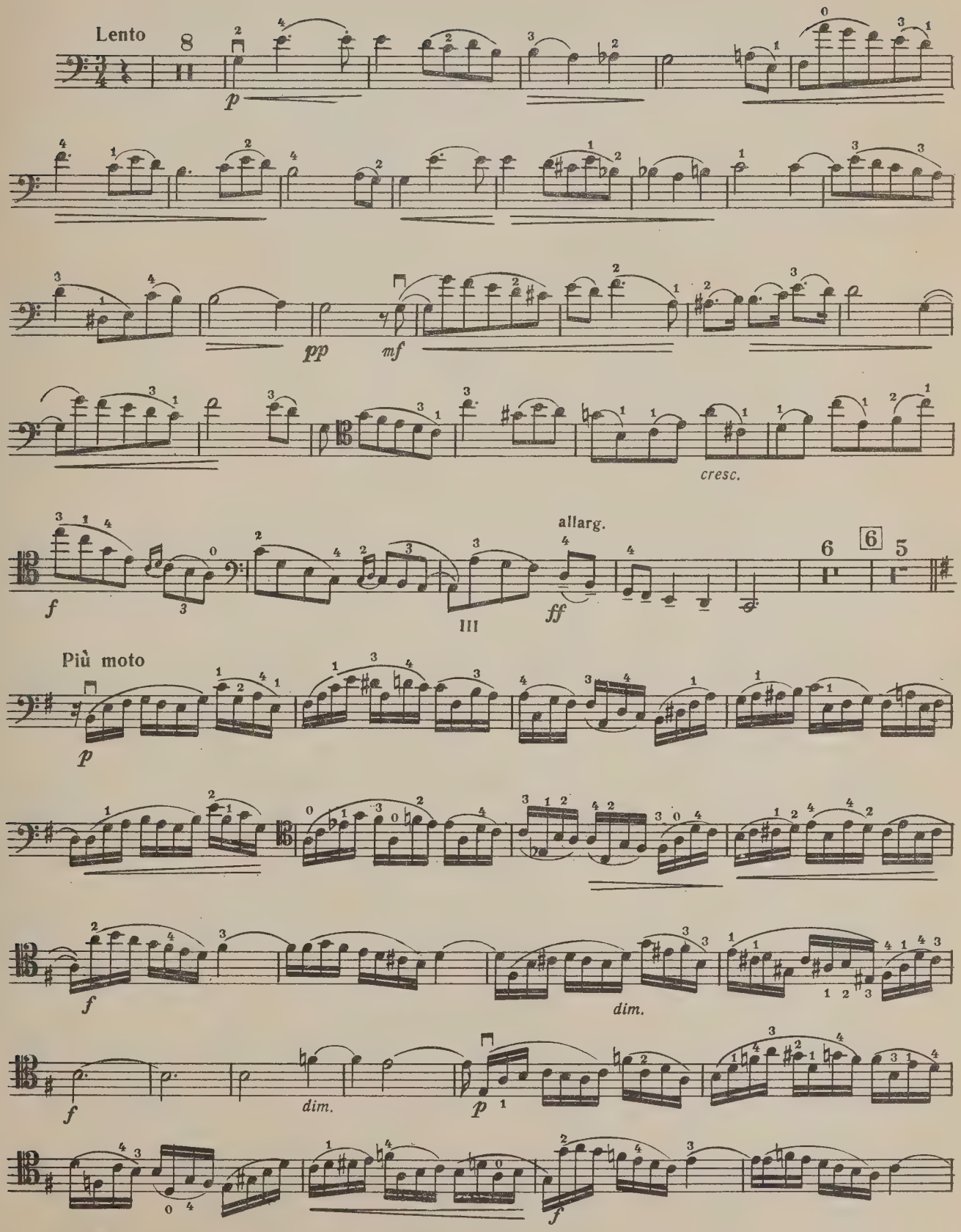

Виолончель

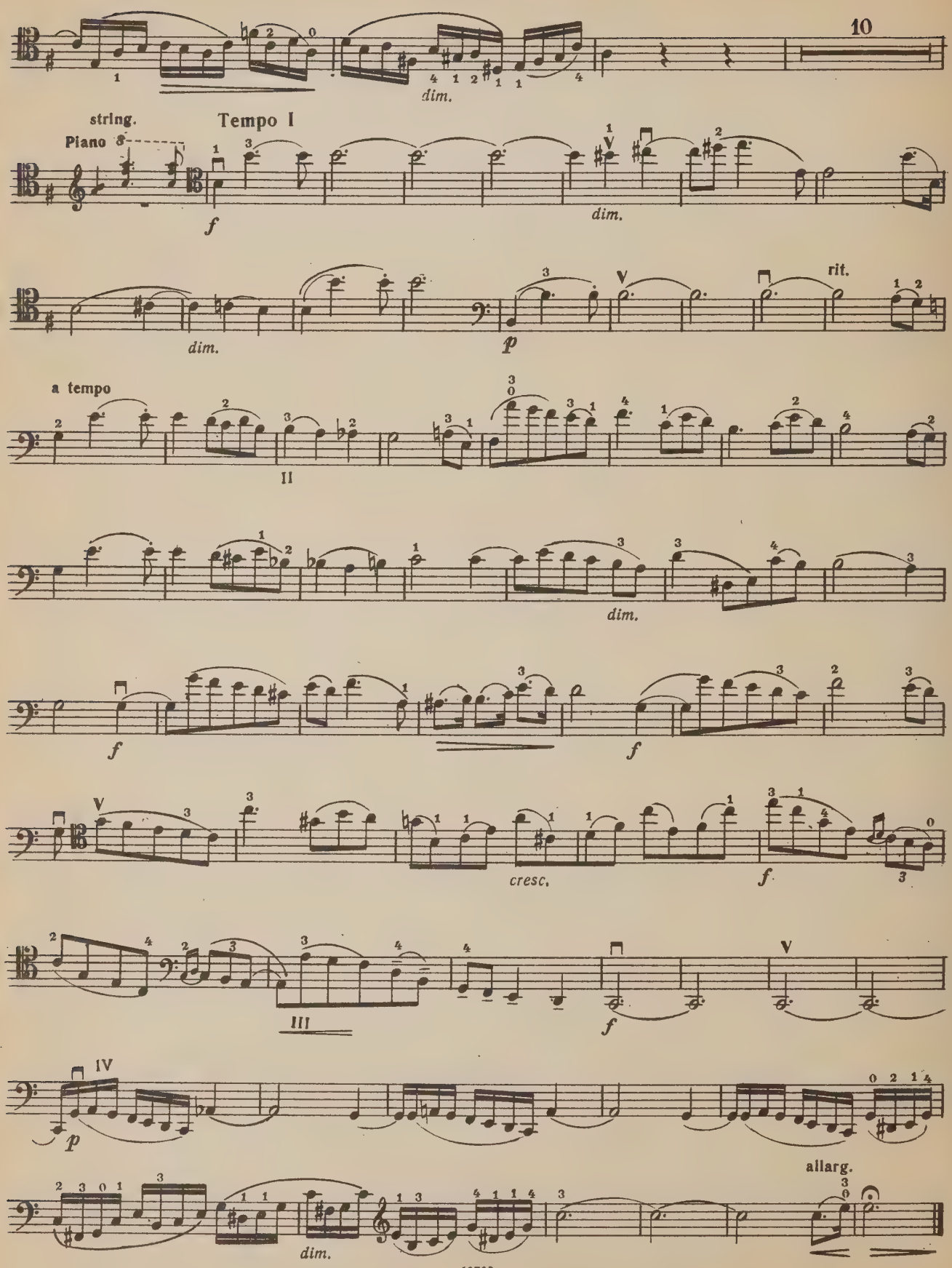
10
dim.
string.
Piano
Tempo I
f
dim.
dim.
p
rit.
a tempo
II
dim.
f
f
cresc.
f
III
f
IV
p
allarg.
dim.

III
Финал

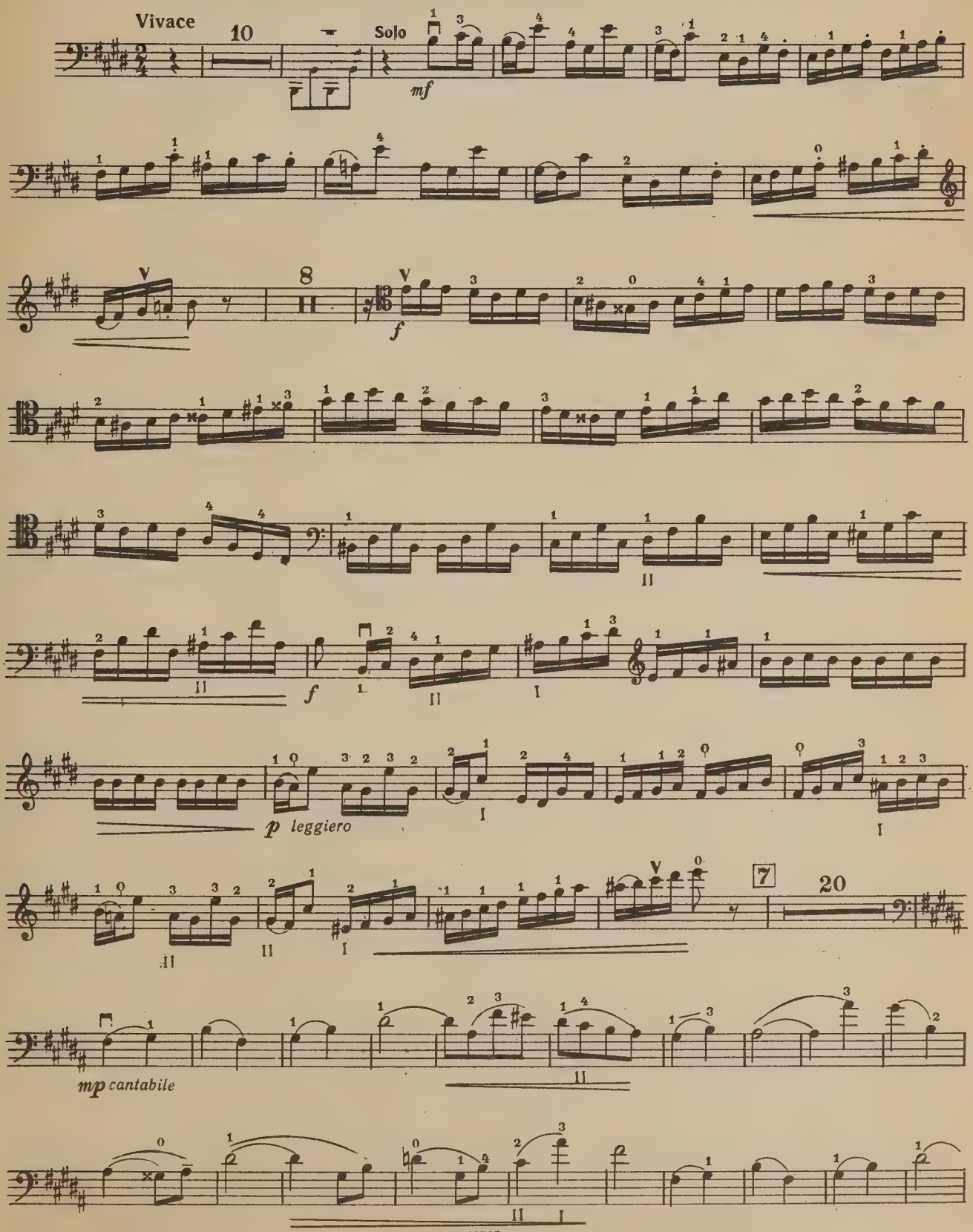

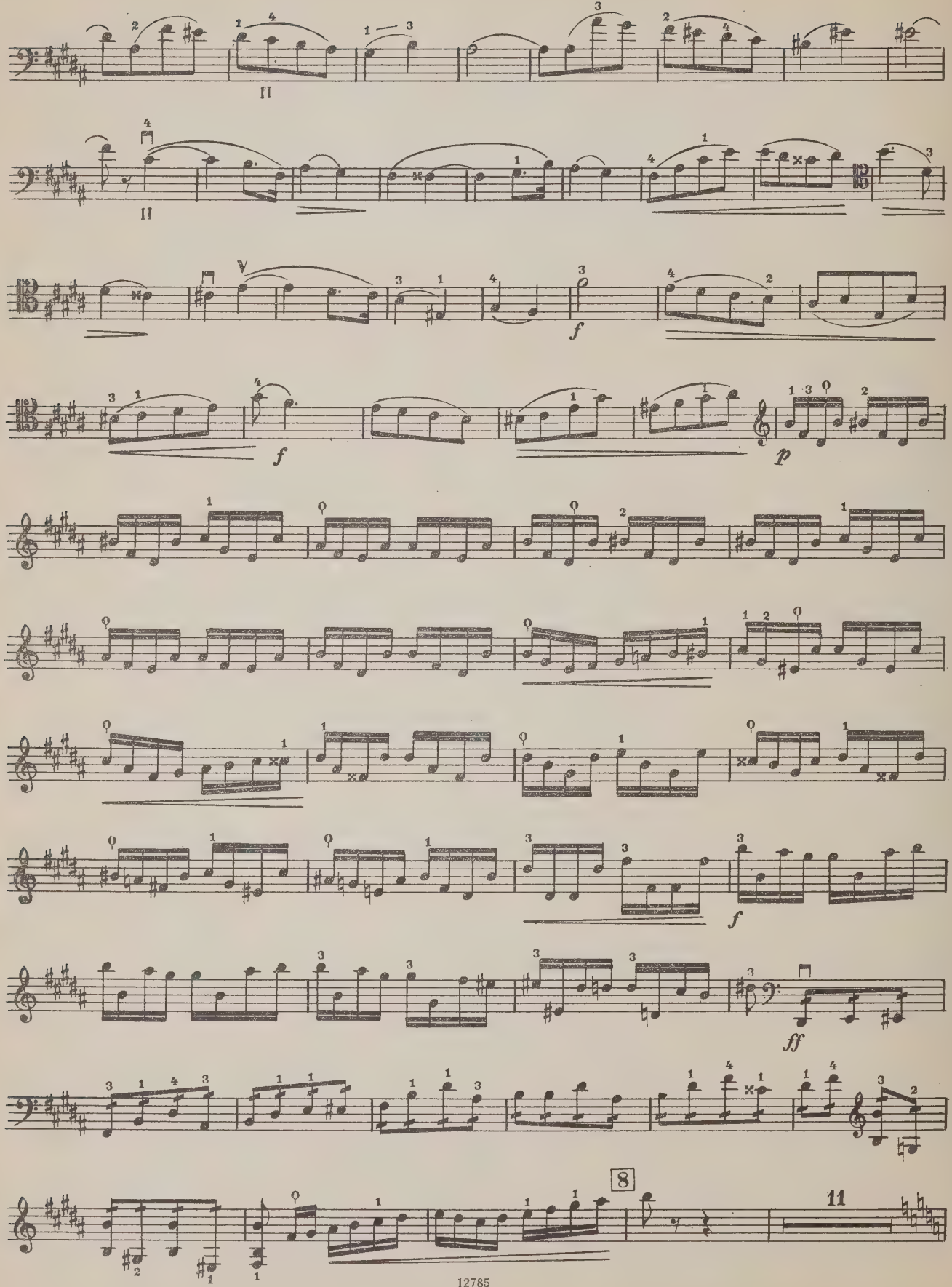
II
II
f
f
p
f
ff
8
11

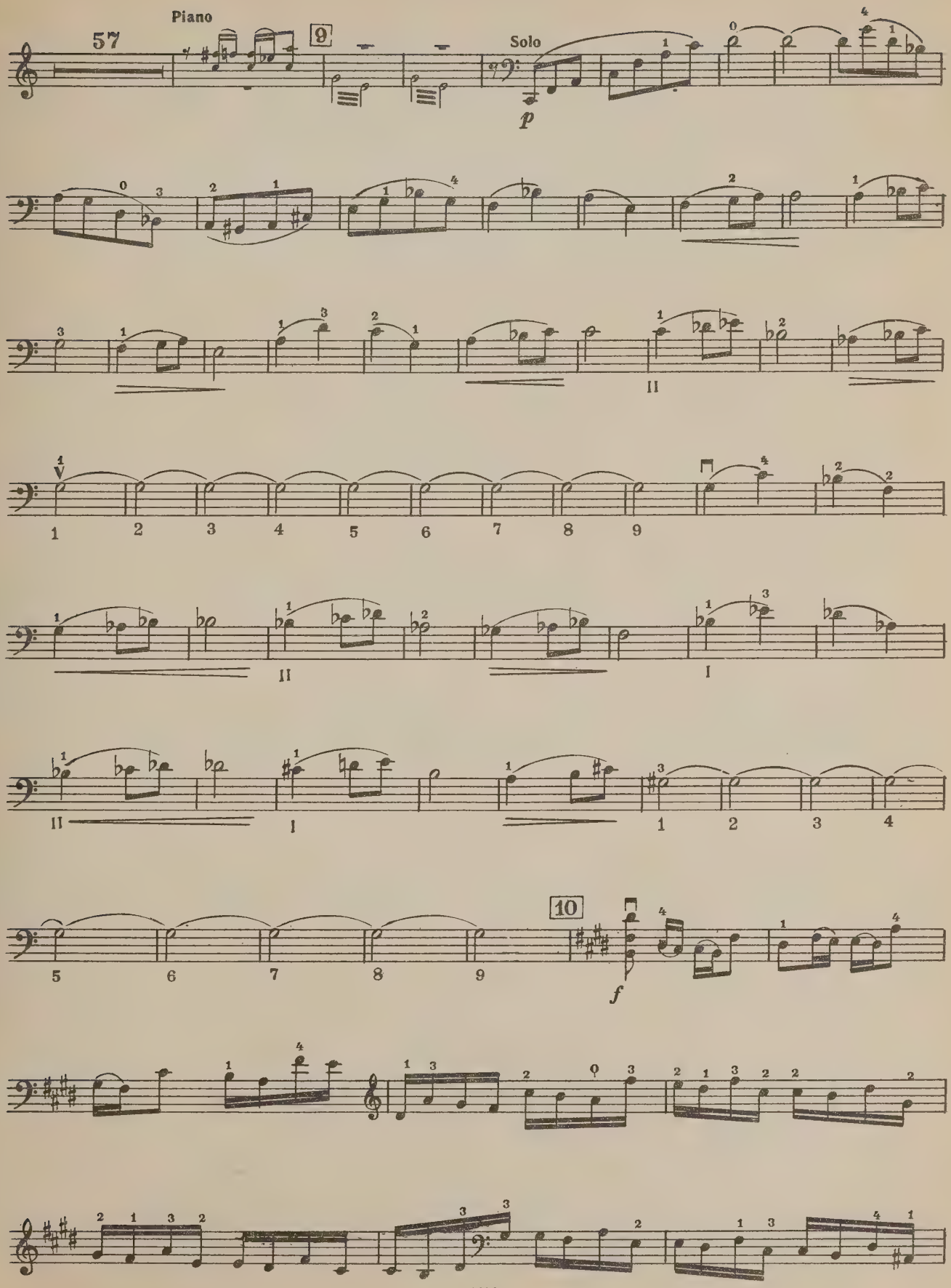
57
Piano
9
Solo
p
10
f

Виолончель

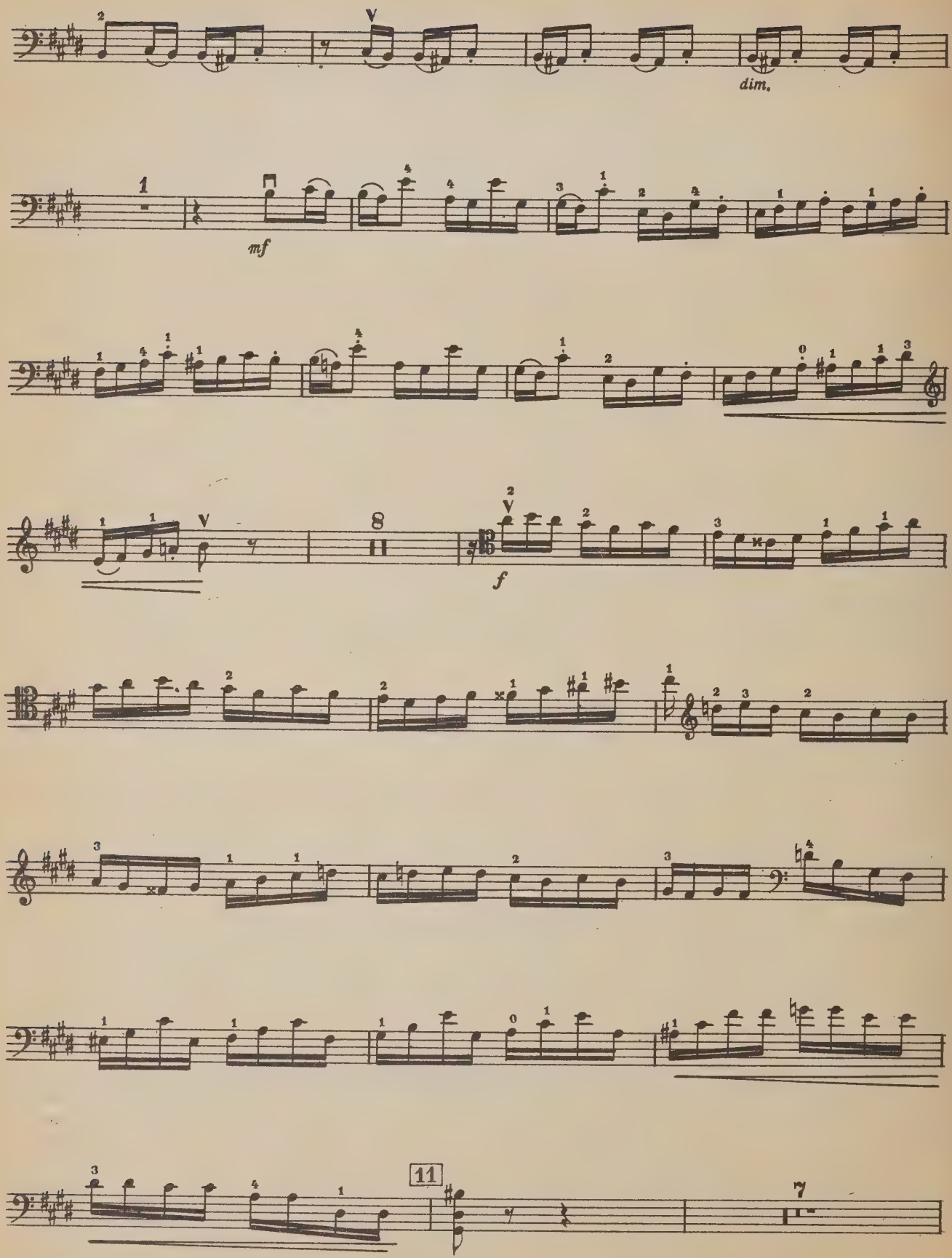

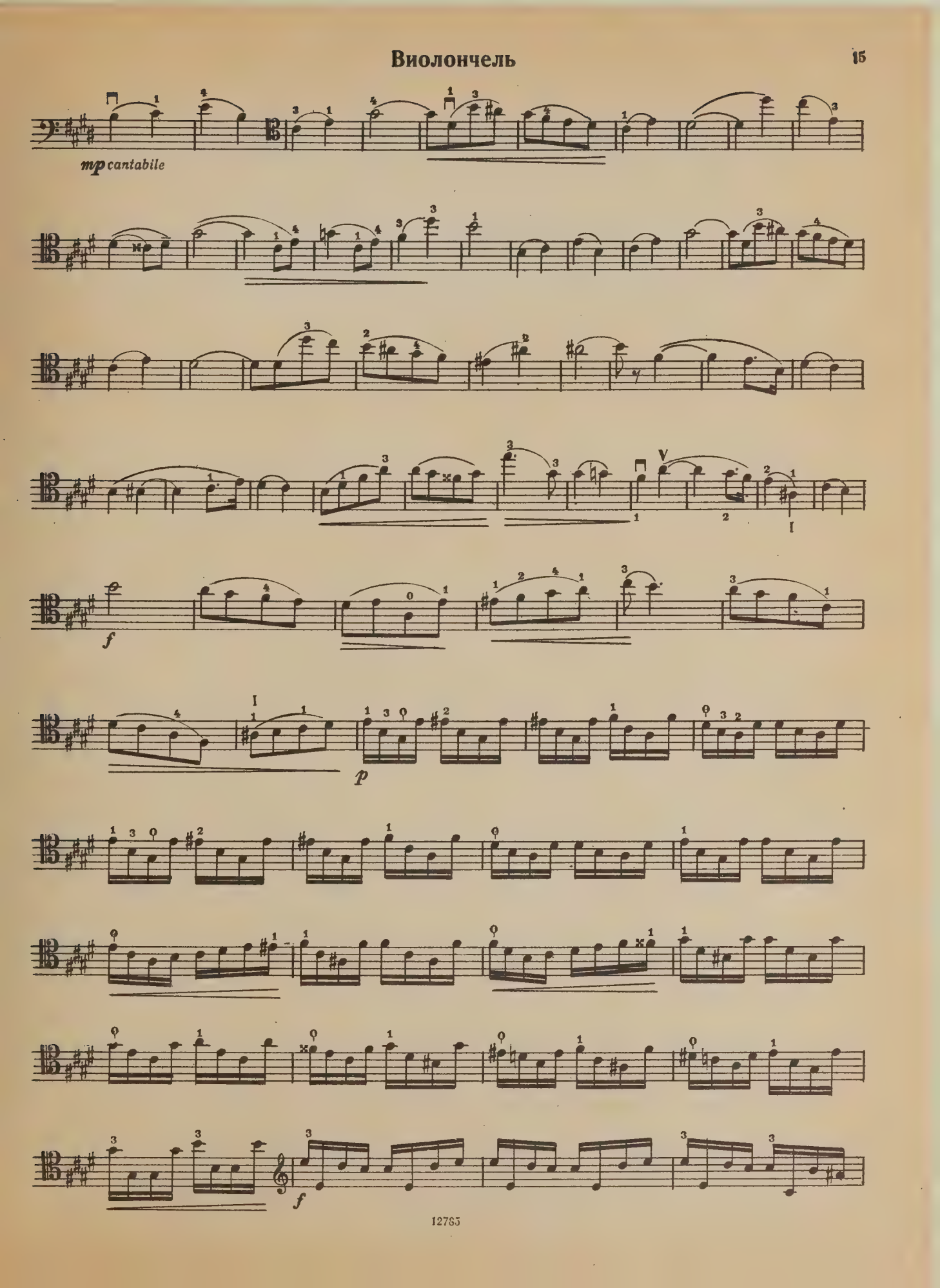
mp cantabile
f
p
f

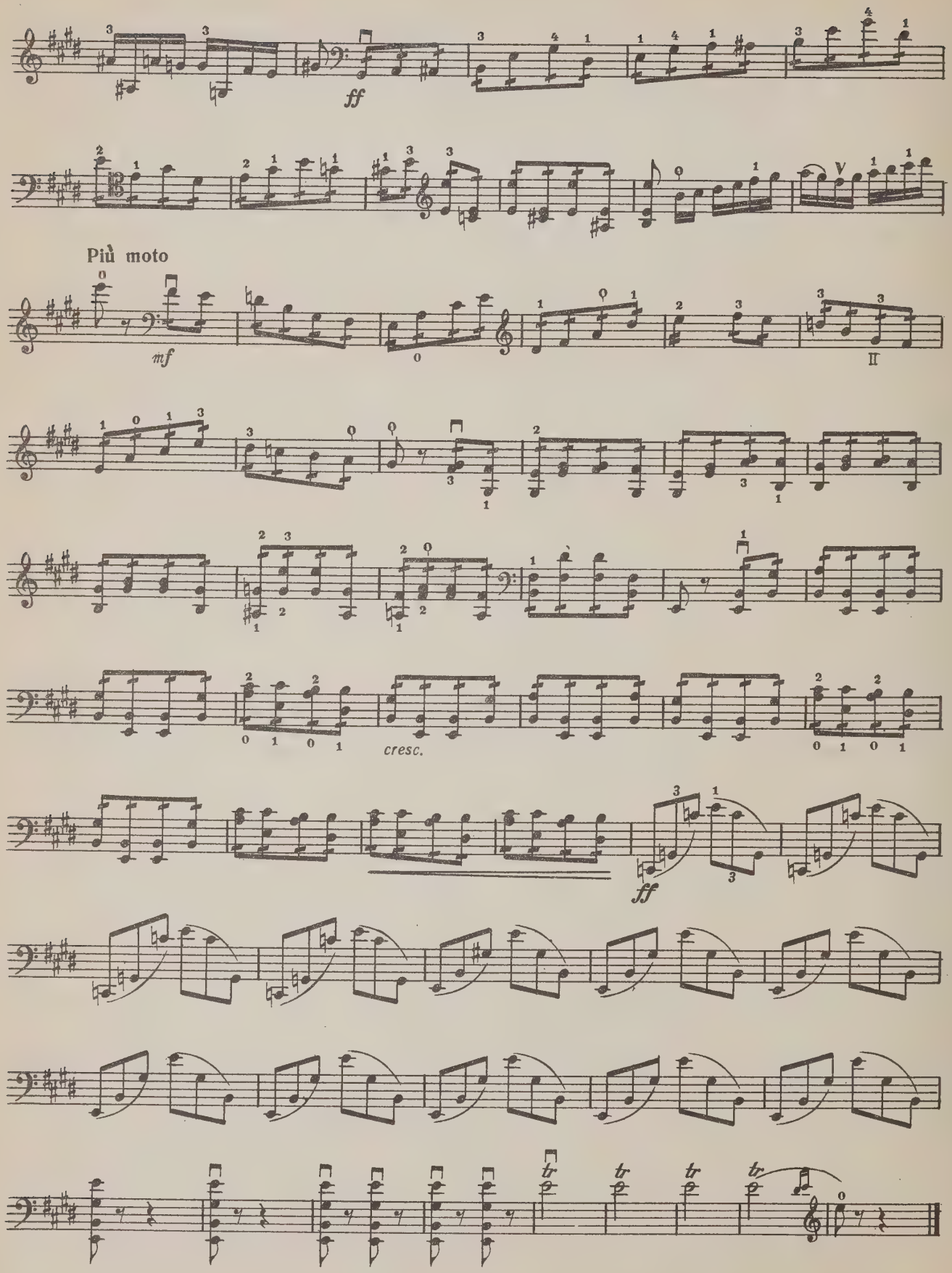
ff
Più moto
mf
cresc.
ff

OCT 30 1989

HCz. 27. 10. 89

WHEN THIS BOOK WAS CHARGED OUT THE FOLLOWING PARTS WERE IN THE POCKET:

score	1				
cello	1				

PLEASE DO NOT REMOVE
CARDS OR SLIPS FROM THIS POCKET

UNIVERSITY OF TORONTO LIBRARY

CIRCULATES ONLY WITH
ALL PERFORMING PARTS

M
1017
D235
OP.31
1985
c.1
MUSI